

**13 DE JUNHO**  
**SÁBADO | 10h\***

\* HORÁRIO DE BRASÍLIA/DF

LEILÃO VIRTUAL

*Bezerras*  
**NELORE**  
**JMP** EDIÇÃO  
**PREMIUM**



**240** **BEZERRAS**  
CABECEIRAS DA SAFRA  
100% ORIUNDAS DE FIV

AVALIADAS:  PMGZ  ANCP  Empapa  GENE PLUS

CATÁLOGO VIRTUAL

13 DE JUNHO  
SÁBADO | 10h\*

\* HORÁRIO DE BRASÍLIA/DF

LEILÃO VIRTUAL

Bezerras  
NELORE  
JMP  
EDICÃO  
PREMIUM

240 BEZERRAS  
NELORE PO

ANIMAIS AVALIADOS:    

CONDIÇÃO ESPECIAL DE PAGAMENTO

30 PARCELAS  
(1+29 PARCELAS)

MEGALOTES (40 PARCELAS) (1+39 PARCELAS)

12 PARCELAS (1+11 PARCELAS) 8% DE DESCONTO

À VISTA ► 12% DE DESCONTO

REALIZAÇÃO:



LEILOEIRA:



43 3373.7077

TRANSMISSÃO:



RETRANSMISSÃO:.....



CHANCELA:



LEILÃO OFICIAL:



ASSESSORIA:



67 99944.1382



34 99939.0466  
34 99817.9331



67 99319.0735



43 99186.8139



61 99966.0255



67 99911.1102



19 98298.0777



34 9945.4400



79 99925.1987



16 98187.1288

## CONDIÇÃO DE FRETE:



(\* DENTRO DA MALHA RODOVIÁRIA ASFALTADA)

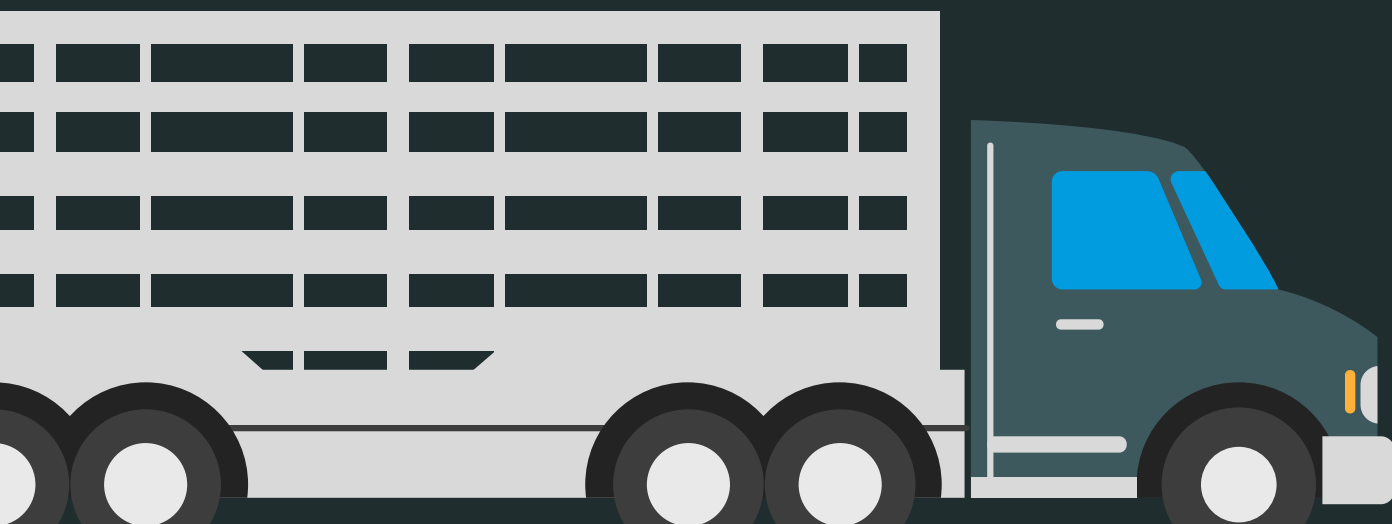

LEILÃO VIRTUAL

# Bezerras NELORE JMP PREMIUM

EDICÃO

## ATENÇÃO

### SUMÁRIOS

UTILIZADOS NA CONFECÇÃO DO CATÁLOGO  
DO LEILÃO VIRTUAL BEZERRAS NELORE JMP - PREMIUM



04/2026



04/2026



04/2026

# 240 BEZERRAS NELORE PO

ANIMAIS AVALIADOS:

Nelore JMP

# SOBERANO FIV JMP

RG: NJMP 11259 · NASC: 16/03/2024 · (26 MESES) · MACHO



REM AGORTAN x REM CONSTELAÇÃO

**REM ESPIÃO 007**

**DIPLOMATA DA AGRONOVA**

**BATOM DA AGRONOVA**

**X**

REM ARMADOR x REM COGITAR

QUARUP BONSUCESSO x BARAVAH MAT.

**ESTORIL MAT.**

**7698C FIV JMP**

**REM VUVENA**

REM PLUTO TE x REM SALTADORA

CONTRATADO:



MGTe	TOP	MP120	TOP%	DSTAY	TOP%	D3P	TOP%	DP210	TOP%	DP450	TOP%	DAOL	TOP%	DACAB	TOP%	DPE365	TOP%	DPN	TOP%										
<b>39,17</b>	<b>0,1</b>	6,90	<b>0,5</b>	87,79	<b>7</b>	85,79	<b>10</b>	19,70	<b>2</b>	37,23	<b>1</b>	8,19	<b>0,1</b>	1,30	<b>1</b>	1,91	<b>2</b>	0,87	<b>83</b>										
iABCZg	DECA	P%	PM-EMg	DECA	P%	STAYg	DECA	P%	IPPg	DECA	P%	PD-EDg	DECA	P%	PS-EDg	DECA	P%	AOLg	DECA	P%	ACABg	DECA	P%	PE-365g	DECA	P%	PN-EDg	DECA	P%
<b>34,47</b>	<b>1</b>	<b>0,1</b>	5,17	<b>1</b>	<b>0,5</b>	57,99	<b>1</b>	<b>1</b>	-25,36	<b>1</b>	<b>3</b>	15,01	<b>1</b>	<b>0,5</b>	32,03	<b>1</b>	<b>0,1</b>	8,14	<b>1</b>	<b>0,1</b>	5,19	<b>1</b>	<b>0,1</b>	1,78	<b>1</b>	<b>0,1</b>	0,46	<b>9</b>	-
IOG	TOP%	PM-EM	TOP%	HP/STAY	TOP%	IPP	TOP%	PD	TOP%	.PS	TOP%	AOL	TOP%	EGS	TOP%	PES	TOP%	PN	TOP%										
<b>45,29</b>	<b>0,1</b>	4,30	<b>1</b>	68,45	<b>3</b>	-3,95	<b>36</b>	14,35	<b>0,5</b>	28,70	<b>0,5</b>	7,80	<b>0,1</b>	2,18	<b>0,1</b>	2,28	<b>0,5</b>	0,35	<b>72</b>										





50%  
À VENDA

LOTE **1004**

INDIVIDUAL

Nelore JMP

# SUPREMO FIV JMP

RG: NJMP 13656 · NASC: 28/08/2024 · (21 MESES) · MACHO



REM EMBAIXADOR x REM EMBOSKADA

REM HÓRUS GEN.ADT

REM LONDRES FIV GEN.ADT

REM FISGA

REM CALDONEGRO x REM CABUKA

X

REM ESPIÃO 007 x REM ESTANHADA

REM GALO GEN.ADT

8078S FIV JMP

4454P FIV JMP

TRUCK DA ALO BRASIL x FCCH 1016

CONTRATADO:



MGT <sub>e</sub>	TOP	MP120	TOP%	DSTAY	TOP%	D3P	TOP%	DP210	TOP%	DP450	TOP%	DAOL	TOP%	DACAB	TOP%	DPE365	TOP%	DPN	TOP%										
<b>40,52</b>	<b>0,1</b>	5,36	<b>2</b>	96,80	<b>0,5</b>	88,41	<b>5</b>	25,87	<b>0,1</b>	42,34	<b>0,1</b>	5,47	<b>2</b>	1,29	<b>1</b>	2,18	<b>1</b>	0,02	<b>24</b>										
iABCZ <sub>g</sub>	DECA	P%	PM-EM <sub>g</sub>	DECA	P%	STAY <sub>g</sub>	DECA	P%	IPP <sub>g</sub>	DECA	P%	PD-ED <sub>g</sub>	DECA	P%	PS-ED <sub>g</sub>	DECA	P%	AOL <sub>g</sub>	DECA	P%	ACAB <sub>g</sub>	DECA	P%	PE-365 <sub>g</sub>	DECA	P%	PN-ED <sub>g</sub>	DECA	P%
<b>39,36</b>	<b>1</b>	<b>0,1</b>	5,78	<b>1</b>	<b>0,1</b>	62,00	<b>1</b>	<b>0,5</b>	-50,57	<b>1</b>	<b>0,1</b>	19,13	<b>1</b>	<b>0,1</b>	39,32	<b>1</b>	<b>0,1</b>	4,32	<b>1</b>	<b>0,5</b>	4,72	<b>1</b>	<b>0,1</b>	1,62	<b>1</b>	<b>0,1</b>	0,30	<b>7</b>	-
IOG	TOP%	PM-EM	TOP%	HP/STAY	TOP%	IPP	TOP%	PD	TOP%	.PS	TOP%	AOL	TOP%	EGS	TOP%	PES	TOP%	PN	TOP%										
<b>45,71</b>	<b>0,1</b>	3,72	<b>3</b>	73,93	<b>1</b>	-30,61	<b>0,1</b>	19,92	<b>0,1</b>	37,95	<b>0,1</b>	3,86	<b>1</b>	1,66	<b>0,5</b>	2,25	<b>0,5</b>	0,23	<b>59</b>										



Nelore JMP

# 13921S FIV JMP

RG: NJMP 13921 · NASC: 03/09/2024 · (21 MESES) · MACHO



REM EMBAIXADOR x REM EMBOSKADA

**REM HÓRUS GEN.ADT**

**REM LONDRES FIV GEN.ADT**

**REM FISGA**

X

REM CALDONEGRO x REM CABUKA

REM ESPIÃO 007 x REM ESTANHADA

**REM GALO GEN.ADT**

**8078S FIV JMP**

**4454P FIV JMP**

TRUCK DA ALO BRASIL x FCCH 1016

CONTRATADO:



MGT <sub>e</sub>	TOP	MP120	TOP%	DSTAY	TOP%	D3P	TOP%	DP210	TOP%	DP450	TOP%	DAOL	TOP%	DACAB	TOP%	DPE365	TOP%	DPN	TOP%										
<b>39,93</b>	<b>0,1</b>	5,45	<b>2</b>	91,38	<b>3</b>	83,23	<b>19</b>	26,17	<b>0,1</b>	43,15	<b>0,1</b>	5,92	<b>1</b>	1,08	<b>2</b>	2,58	<b>0,5</b>	0,61	<b>68</b>										
iABCZ <sub>g</sub>	DECA	P%	PM-EM <sub>g</sub>	DECA	P%	STAY <sub>g</sub>	DECA	P%	IPP <sub>g</sub>	DECA	P%	PD-ED <sub>g</sub>	DECA	P%	PS-ED <sub>g</sub>	DECA	P%	AOL <sub>g</sub>	DECA	P%	ACAB <sub>g</sub>	DECA	P%	PE-365 <sub>g</sub>	DECA	P%	PN-ED <sub>g</sub>	DECA	P%
<b>39,53</b>	<b>1</b>	<b>0,1</b>	5,95	<b>1</b>	<b>0,1</b>	62,92	<b>1</b>	<b>0,5</b>	-33,23	<b>1</b>	<b>0,5</b>	21,10	<b>1</b>	<b>0,1</b>	39,96	<b>1</b>	<b>0,1</b>	5,04	<b>1</b>	<b>0,1</b>	4,25	<b>1</b>	<b>0,1</b>	2,00	<b>1</b>	<b>0,1</b>	0,62	<b>10</b>	-
IOG	TOP%	PM-EM	TOP%	HP/STAY	TOP%	IPP	TOP%	PD	TOP%	.PS	TOP%	AOL	TOP%	EGS	TOP%	PES	TOP%	PN	TOP%										
<b>47,99</b>	<b>0,1</b>	4,56	<b>1</b>	70,22	<b>2</b>	-9,70	<b>13</b>	22,20	<b>0,1</b>	40,46	<b>0,1</b>	5,15	<b>0,1</b>	1,79	<b>0,5</b>	3,46	<b>0,1</b>	0,64	<b>94</b>										



Nelore JMP

# 12824C FIV JMP

RG: NMP 12824 · NASC: 06/05/2024 · (25 MESES) · MACHO



REM CALDONEGRO x REM ENTREGADA

**REM HÉRCULES**

**7475 DA IPB**

**6706 DA IPB**

**X**

REM ARMADOR x VOLTA MAT.

REM ESPIÃO 007 x REM VOTUPORANGA

**REM HERMOSO FIV GEN.ADT**

**8181P FIV JMP**

**BALELA MAT.**

REM TORIXORÉU x TEIMA MATI

CONTRATADO: **Alta**

MGT <sub>e</sub>	TOP	MP120	TOP%	DSTAY	TOP%	D3P	TOP%	DP210	TOP%	DP450	TOP%	DAOL	TOP%	DACAB	TOP%	DPE365	TOP%	DPN	TOP%										
<b>38,18</b>	<b>0,1</b>	5,74	<b>2</b>	92,17	<b>2</b>	86,19	<b>9</b>	25,05	<b>0,1</b>	39,82	<b>0,5</b>	4,78	<b>3</b>	1,09	<b>2</b>	1,87	<b>2</b>	1,06	<b>91</b>										
iABCZ <sub>g</sub>	DECA	P%	PM-EM <sub>g</sub>	DECA	P%	STAY <sub>g</sub>	DECA	P%	IPP <sub>g</sub>	DECA	P%	PD-ED <sub>g</sub>	DECA	P%	PS-ED <sub>g</sub>	DECA	P%	AOL <sub>g</sub>	DECA	P%	ACAB <sub>g</sub>	DECA	P%	PE-365 <sub>g</sub>	DECA	P%	PN-ED <sub>g</sub>	DECA	P%
<b>35,28</b>	<b>1</b>	<b>0,1</b>	7,48	<b>1</b>	<b>0,1</b>	60,99	<b>1</b>	<b>0,5</b>	-40,97	<b>1</b>	<b>0,1</b>	16,18	<b>1</b>	<b>0,1</b>	30,60	<b>1</b>	<b>0,1</b>	4,03	<b>1</b>	<b>1</b>	3,61	<b>1</b>	<b>0,5</b>	1,00	<b>1</b>	<b>4</b>	0,48	<b>9</b>	-
IOG	TOP%	PM-EM	TOP%	HP/STAY	TOP%	IPP	TOP%	PD	TOP%	.PS	TOP%	AOL	TOP%	EGS	TOP%	PES	TOP%	PN	TOP%										
<b>43,10</b>	<b>0,1</b>	6,01	<b>0,1</b>	74,54	<b>1</b>	-23,83	<b>0,1</b>	16,31	<b>0,5</b>	28,28	<b>0,5</b>	3,94	<b>1</b>	1,78	<b>0,5</b>	1,42	<b>6</b>	0,55	<b>89</b>										



Nelore JMP

# 14606P FIV JMP

RG: NJMP 14606 · NASC.: 27/05/2025 · FÊMEA



REM ESPIÃO 007 x REM ESTANHADA

**REM GALO GEN.ADT**

**REM LEGACY GEN.ADT**

**REM10823I GEN.ADT**

REM F18 x REM PÁPRICA

**X**

REM CALDONEGRO x REM ENTREGADA

**REM HÉRCULES**

**6509C FIV JMP**

**1340C JMP**

REM USP x REM VEGAP

**Peso: 444 kg**

MGT <sub>e</sub>	TOP	MP120	TOP%	DSTAY	TOP%	D3P	TOP%	DP210	TOP%	DP450	TOP%	DAOL	TOP%	DACAB	TOP%	DPE365	TOP%	DPN	TOP%										
<b>38,21</b>	<b>0,1</b>	4,75	<b>4</b>	88,4	<b>6</b>	86,65	<b>8</b>	23,35	<b>0,5</b>	44,78	<b>0,1</b>	6,66	<b>0,5</b>	1	<b>3</b>	1,52	<b>5</b>	1,04	<b>90</b>										
iABCZ <sub>g</sub>	DECA	P%	PM-EM	DECA	P%	STAY <sub>g</sub>	DECA	P%	IPP <sub>g</sub>	DECA	P%	PD-ED <sub>g</sub>	DECA	P%	PS-ED <sub>g</sub>	DECA	P%	AOL <sub>g</sub>	DECA	P%	ACAB <sub>g</sub>	DECA	P%	PE-365 <sub>g</sub>	DECA	P%	PN-ED <sub>g</sub>	DECA	P%
<b>41,15</b>	<b>1</b>	<b>0,1</b>	6,01	<b>1</b>	<b>0,1</b>	69,01	<b>1</b>	<b>0,1</b>	-20,76	<b>1</b>	<b>6</b>	20,72	<b>1</b>	<b>0,1</b>	40,96	<b>1</b>	<b>0,1</b>	5,83	<b>1</b>	<b>0,1</b>	4,65	<b>1</b>	<b>0,1</b>	1,75	<b>1</b>	<b>0,1</b>	0,39	<b>8</b>	-
IOG	TOP%	PM-EM	TOP%	HP/STAY	TOP%	IPP	TOP%	PD	TOP%	.PS	TOP%	AOL	TOP%	EGS	TOP%	PES	TOP%	PN	TOP%										
<b>49,31</b>	<b>0,1</b>	5,11	<b>0,5</b>	74,05	<b>1</b>	-1,59	<b>49</b>	19,72	<b>0,1</b>	38,94	<b>0,1</b>	5,46	<b>0,1</b>	2,09	<b>0,1</b>	2,67	<b>0,1</b>	0,51	<b>87</b>										



Nelore JMP

# 14600P FIV JMP

RG: NJMP 14600 · NASC: 26/05/2025 · FÊMEA



REM ARMADOR x VOLTA MAT.

**ARMEIRO DA IPB**

**FAROESTE FIV JMP**

**1340C JMP**

REM USP x REM VEGAP

X

REM RICKET x REM TAKAKA

**REM VOKOLO**

**REM CONSTELAÇÃO**

**REM RAINA FIV**

NOTURNO x GALCA

**Peso: 441 kg**

MGT <sub>e</sub>	TOP	MP120	TOP%	DSTAY	TOP%	D3P	TOP%	DP210	TOP%	DP450	TOP%	DAOL	TOP%	DACAB	TOP%	DPE365	TOP%	DPN	TOP%										
<b>37,76</b>	<b>0,1</b>	6,05	<b>1</b>	94,46	<b>1</b>	90,4	<b>3</b>	21,05	<b>1</b>	37,23	<b>1</b>	5,98	<b>1</b>	0,45	<b>12</b>	2,07	<b>1</b>	1,18	<b>94</b>										
iABCz <sub>g</sub>	DECA	P%	PM-EM	DECA	P%	STAY <sub>g</sub>	DECA	P%	IPP <sub>g</sub>	DECA	P%	PD-ED <sub>g</sub>	DECA	P%	PS-ED <sub>g</sub>	DECA	P%	AOL <sub>g</sub>	DECA	P%	ACAB <sub>g</sub>	DECA	P%	PE-365 <sub>g</sub>	DECA	P%	PN-ED <sub>g</sub>	DECA	P%
<b>33,99</b>	<b>1</b>	<b>0,1</b>	3,28	<b>1</b>	<b>5</b>	64,44	<b>1</b>	<b>0,5</b>	-25,37	<b>1</b>	<b>3</b>	16,72	<b>1</b>	<b>0,1</b>	33,06	<b>1</b>	<b>0,1</b>	5,67	<b>1</b>	<b>0,1</b>	3,39	<b>1</b>	<b>0,5</b>	1,61	<b>1</b>	<b>0,1</b>	0,92	<b>10</b>	-
IOG	TOP%	PM-EM	TOP%	HP/STAY	TOP%	IPP	TOP%	PD	TOP%	.PS	TOP%	AOL	TOP%	EGS	TOP%	PES	TOP%	PN	TOP%										
<b>41,55</b>	<b>0,1</b>	2,57	<b>9</b>	75,79	<b>0,5</b>	-6,71	<b>23</b>	17,58	<b>0,1</b>	31,36	<b>0,1</b>	4,67	<b>0,5</b>	1,56	<b>1</b>	3,13	<b>0,1</b>	0,71	<b>96</b>										



Nelore JMP

# 14392P FIV JMP

RG: NJMP 14392 · NASC: 25/04/2025 · FÊMEA



REM ARMADOR x VOLTA MAT.

**ARMEIRO DA IPB**

**FAROESTE FIV JMP**

**1340C JMP**

X

REM USP x REM VEGAP

REM ESPIÃO 007 x REM VOTUPORANGA

**REM HERMOSO FIV GEN.ADT**

**7760C FIV JMP**

**4454P FIV JMP**

TRUCK DA ALO BRASIL x FCCH 1016

**Peso: 446 kg**

MGT <sub>e</sub>	TOP	MP120	TOP%	DSTAY	TOP%	D3P	TOP%	DP210	TOP%	DP450	TOP%	DAOL	TOP%	DACAB	TOP%	DPE365	TOP%	DPN	TOP%										
<b>42,05</b>	<b>0,1</b>	7,93	<b>0,1</b>	95,34	<b>0,5</b>	79,15	<b>37</b>	28,02	<b>0,1</b>	42	<b>0,1</b>	5,8	<b>1</b>	0,85	<b>4</b>	2,11	<b>1</b>	1,52	<b>98</b>										
iABCZ <sub>g</sub>	DECA	P%	PM-EM	DECA	P%	STAY <sub>g</sub>	DECA	P%	IPP <sub>g</sub>	DECA	P%	PD-ED <sub>g</sub>	DECA	P%	PS-ED <sub>g</sub>	DECA	P%	AOL <sub>g</sub>	DECA	P%	ACAB <sub>g</sub>	DECA	P%	PE-365 <sub>g</sub>	DECA	P%	PN-ED <sub>g</sub>	DECA	P%
<b>40,02</b>	<b>1</b>	<b>0,1</b>	10,07	<b>1</b>	<b>0,1</b>	55,27	<b>1</b>	<b>2</b>	-22,68	<b>1</b>	<b>4</b>	22,14	<b>1</b>	<b>0,1</b>	46,79	<b>1</b>	<b>0,1</b>	6,11	<b>1</b>	<b>0,1</b>	2,56	<b>1</b>	<b>3</b>	1,58	<b>1</b>	<b>0,5</b>	1,71	<b>10</b>	-
IOG	TOP%	PM-EM	TOP%	HP/STAY	TOP%	IPP	TOP%	PD	TOP%	.PS	TOP%	AOL	TOP%	EGS	TOP%	PES	TOP%	PN	TOP%										
<b>46,08</b>	<b>0,1</b>	8,44	<b>0,1</b>	59,80	<b>12</b>	-0,79	<b>53</b>	25,20	<b>0,1</b>	49,33	<b>0,1</b>	5,04	<b>0,1</b>	-0,10	<b>60</b>	1,94	<b>2</b>	1,71	<b>99</b>										



Nelore JMP

# 15242P FIV JMP

RG: NJMP 15242 · NASC: 06/06/2025 · FÊMEA



REM DANUT x ELEGANTE DA XARAÉS

**IDEALIZADOR FIV DA XARAÉS**

**LANDROVER DA XARAÉS**

**JETTA DA XARAÉS**

**X**

REM GARANTIDO GEN.ADT x GREGA DA XARAÉS

REM ARMADOR x VOLTA MAT.

**ARMEIRO DA IPB**

**8310P FIV JMP**

**REM CONSTELAÇÃO**

REM VOKOLO x REM RAINA FIV

**Peso: 432 kg**

MGT <sub>e</sub>	TOP	MP120	TOP%	DSTAY	TOP%	D3P	TOP%	DP210	TOP%	DP450	TOP%	DAOL	TOP%	DACAB	TOP%	DPE365	TOP%	DPN	TOP%										
<b>40,92</b>	<b>0,1</b>	4,34	<b>5</b>	97,27	<b>0,5</b>	98,12	<b>0,1</b>	22,05	<b>0,5</b>	40,07	<b>0,5</b>	7,57	<b>0,1</b>	0,81	<b>4</b>	3,21	<b>0,5</b>	0,85	<b>82</b>										
iABCz <sub>g</sub>	DECA	P%	PM-EM	DECA	P%	STAY <sub>g</sub>	DECA	P%	IPP <sub>g</sub>	DECA	P%	PD-ED <sub>g</sub>	DECA	P%	PS-ED <sub>g</sub>	DECA	P%	AOL <sub>g</sub>	DECA	P%	ACAB <sub>g</sub>	DECA	P%	PE-365 <sub>g</sub>	DECA	P%	PN-ED <sub>g</sub>	DECA	P%
<b>38,43</b>	<b>1</b>	<b>0,1</b>	0,61	<b>5</b>	-	68,70	<b>1</b>	<b>0,1</b>	-40,27	<b>1</b>	<b>0,1</b>	18,82	<b>1</b>	<b>0,1</b>	40,39	<b>1</b>	<b>0,1</b>	6,90	<b>1</b>	<b>0,1</b>	3,06	<b>1</b>	<b>1</b>	2,06	<b>1</b>	<b>0,1</b>	1,11	<b>10</b>	-
IOG	TOP%	PM-EM	TOP%	HP/STAY	TOP%	IPP	TOP%	PD	TOP%	.PS	TOP%	AOL	TOP%	EGS	TOP%	PES	TOP%	PN	TOP%										
<b>45,67</b>	<b>0,1</b>	1,00	<b>35</b>	78,17	<b>0,5</b>	-15,25	<b>3</b>	20,75	<b>0,1</b>	39,63	<b>0,1</b>	6,26	<b>0,1</b>	1,13	<b>4</b>	2,87	<b>0,1</b>	1,08	<b>99</b>										



Nelore JMP

# 14873S FIV JMP

RG: NJMP 14873 · NASC: 04/05/2025 · FÊMEA



REM ARMADOR x VOLTA MAT.

**ARMEIRO DA IPB**

**FAROESTE FIV JMP**

**1340C JMP**

REM USP x REM VEGAP

**X**

REM ESPIÃO 007 x REM VOTUPORANGA

**REM HERMOSO FIV GEN.ADT**

**7642S FIV JMP**

**3446P JMP**

REM FRAQUE x MANECO DA PACAEMBU

**Peso: 416 kg**

MGT <sub>e</sub>	TOP	MP120	TOP%	DSTAY	TOP%	D3P	TOP%	DP210	TOP%	DP450	TOP%	DAOL	TOP%	DACAB	TOP%	DPE365	TOP%	DPN	TOP%										
<b>39,71</b>	<b>0,1</b>	6,93	<b>0,5</b>	91,89	<b>2</b>	92,31	<b>1</b>	24,45	<b>0,1</b>	39,79	<b>0,5</b>	4,77	<b>3</b>	1,01	<b>2</b>	2,02	<b>1</b>	1,99	<b>100</b>										
iABCZ <sub>g</sub>	DECA	P%	PM-EM	DECA	P%	STAY <sub>g</sub>	DECA	P%	IPP <sub>g</sub>	DECA	P%	PD-ED <sub>g</sub>	DECA	P%	PS-ED <sub>g</sub>	DECA	P%	AOL <sub>g</sub>	DECA	P%	ACAB <sub>g</sub>	DECA	P%	PE-365 <sub>g</sub>	DECA	P%	PN-ED <sub>g</sub>	DECA	P%
<b>30,68</b>	<b>1</b>	<b>0,1</b>	5,20	<b>1</b>	<b>0,5</b>	48,86	<b>1</b>	<b>8</b>	-10,94	<b>3</b>	-	21,78	<b>1</b>	<b>0,1</b>	38,78	<b>1</b>	<b>0,1</b>	4,20	<b>1</b>	<b>0,5</b>	2,71	<b>1</b>	<b>2</b>	1,59	<b>1</b>	<b>0,5</b>	1,96	<b>10</b>	-
IOG	TOP%	PM-EM	TOP%	HP/STAY	TOP%	IPP	TOP%	PD	TOP%	.PS	TOP%	AOL	TOP%	EGS	TOP%	PES	TOP%	PN	TOP%										
<b>39,16</b>	<b>0,5</b>	4,59	<b>0,5</b>	68,04	<b>3</b>	-3,47	<b>39</b>	22,68	<b>0,1</b>	40,88	<b>0,1</b>	3,69	<b>2</b>	0,25	<b>36</b>	2,79	<b>0,1</b>	1,62	<b>99</b>										



Nelore JMP

# 14540P FIV JMP

RG: NJMP 14540 · NASC: 21/05/2025 · FÊMEA



REM DANUT x ELEGANTE DA XARAÉS

**IDEALIZADOR FIV DA XARAÉS**

**LANDROVER DA XARAÉS**

**JETTA DA XARAÉS**

REM GARANTIDO GEN.ADT x GREGA DA XARAÉS

**X**

NAVIRAI POLO x LÁUREA DE NAVIRAI

**TANU FIV DE NAVIRAI**

**7471 FIV DE NAVIRAI**

**SASCHA FIV DE NAVIRAI**

NAVIRAI MAGNUM x NAVIRAI 14126-14

**Peso: 454 kg**

MGT <sub>e</sub>	TOP	MP120	TOP%	DSTAY	TOP%	D3P	TOP%	DP210	TOP%	DP450	TOP%	DAOL	TOP%	DACAB	TOP%	DPE365	TOP%	DPN	TOP%										
<b>35,94</b>	<b>0,1</b>	5,92	<b>1</b>	97,61	<b>0,1</b>	91,96	<b>1</b>	15,67	<b>6</b>	32,8	<b>3</b>	5,89	<b>1</b>	1	<b>3</b>	1,99	<b>2</b>	0,75	<b>77</b>										
iABCZ <sub>g</sub>	DECA	P%	PM-EM	DECA	P%	STAY <sub>g</sub>	DECA	P%	IPP <sub>g</sub>	DECA	P%	PD-ED <sub>g</sub>	DECA	P%	PS-ED <sub>g</sub>	DECA	P%	AOL <sub>g</sub>	DECA	P%	ACAB <sub>g</sub>	DECA	P%	PE-365 <sub>g</sub>	DECA	P%	PN-ED <sub>g</sub>	DECA	P%
<b>43,57</b>	<b>1</b>	<b>0,1</b>	7,02	<b>1</b>	<b>0,1</b>	75,09	<b>1</b>	<b>0,1</b>	-26,51	<b>1</b>	<b>2</b>	19,77	<b>1</b>	<b>0,1</b>	36,87	<b>1</b>	<b>0,1</b>	7,64	<b>1</b>	<b>0,1</b>	3,31	<b>1</b>	<b>1</b>	2,10	<b>1</b>	<b>0,1</b>	1,28	<b>10</b>	-
IOG	TOP%	PM-EM	TOP%	HP/STAY	TOP%	IPP	TOP%	PD	TOP%	.PS	TOP%	AOL	TOP%	EGS	TOP%	PES	TOP%	PN	TOP%										
<b>53,10</b>	<b>0,1</b>	6,41	<b>0,1</b>	83,14	<b>0,1</b>	-9,11	<b>14</b>	18,98	<b>0,1</b>	36,07	<b>0,1</b>	7,24	<b>0,1</b>	1,10	<b>4</b>	2,56	<b>0,1</b>	1,17	<b>99</b>										



Nelore JMP

# 14402P FIV JMP

RG: NJMP 14402 · NASC.: 27/04/2025 · FÊMEA



REM ARMADOR x VOLTA MAT.

**ARMEIRO DA IPB**

**FAROESTE FIV JMP**

**1340C JMP**

REM USP x REM VEGAP

**X**

REM ESPIÃO 007 x REM VOTUPORANGA

**REM HERMOSO FIV GEN.ADT**

**7760C FIV JMP**

**4454P FIV JMP**

TRUCK DA ALO BRASIL x FCCH 1016

**Peso: 468 kg**

MGT <sub>e</sub>	TOP	MP120	TOP%	DSTAY	TOP%	D3P	TOP%	DP210	TOP%	DP450	TOP%	DAOL	TOP%	DACAB	TOP%	DPE365	TOP%	DPN	TOP%										
<b>42,44</b>	<b>0,1</b>	7,98	<b>0,1</b>	95,5	<b>0,5</b>	97,68	<b>0,1</b>	24,63	<b>0,1</b>	41,31	<b>0,5</b>	5,15	<b>3</b>	0,84	<b>4</b>	2,28	<b>0,5</b>	1,46	<b>98</b>										
iABCZ <sub>g</sub>	DECA	P%	PM-EM	DECA	P%	STAY <sub>g</sub>	DECA	P%	IPP <sub>g</sub>	DECA	P%	PD-ED <sub>g</sub>	DECA	P%	PS-ED <sub>g</sub>	DECA	P%	AOL <sub>g</sub>	DECA	P%	ACAB <sub>g</sub>	DECA	P%	PE-365 <sub>g</sub>	DECA	P%	PN-ED <sub>g</sub>	DECA	P%
<b>39,01</b>	<b>1</b>	<b>0,1</b>	10,22	<b>1</b>	<b>0,1</b>	64,98	<b>1</b>	<b>0,5</b>	-27,19	<b>1</b>	<b>2</b>	17,28	<b>1</b>	<b>0,1</b>	35,98	<b>1</b>	<b>0,1</b>	4,28	<b>1</b>	<b>0,5</b>	4,92	<b>1</b>	<b>0,1</b>	0,79	<b>1</b>	<b>9</b>	1,5	<b>10</b>	-
IOG	TOP%	PM-EM	TOP%	HP/STAY	TOP%	IPP	TOP%	PD	TOP%	.PS	TOP%	AOL	TOP%	EGS	TOP%	PES	TOP%	PN	TOP%										
<b>42,95</b>	<b>0,1</b>	8,27	<b>0,1</b>	67,78	<b>3</b>	-8,58	<b>16</b>	18,32	<b>0,1</b>	35,68	<b>0,1</b>	3,39	<b>3</b>	1,54	<b>1</b>	1,18	<b>11</b>	1,41	<b>99</b>										



Nelore JMP

# 14297P FIV JMP

RG: NJMP 14297 · NASC: 07/04/2025 · FÊMEA



REM CALDONEGRO x REM ENTREGADA

**REM HÉRCULES**

**XERIFE FIV JMP**

**REM CONSTELAÇÃO**

REM VOKOLO x REM RAINA FIV

**X**

7308/04 PO PERDIZES x 2014 DA ALO BRASIL

**TRUCK DA ALO BRASIL**

**4454P FIV JMP**

**FCCH 1016**

REM ARMADOR x FCCH 303 FIV

**Peso: 479 kg**

MGT <sub>e</sub>	TOP	MP120	TOP%	DSTAY	TOP%	D3P	TOP%	DP210	TOP%	DP450	TOP%	DAOL	TOP%	DACAB	TOP%	DPE365	TOP%	DPN	TOP%										
<b>32,95</b>	<b>0,5</b>	4,38	<b>5</b>	99,35	<b>0,1</b>	91,06	<b>2</b>	14,91	<b>8</b>	31,28	<b>4</b>	5,03	<b>3</b>	0,68	<b>6</b>	1,81	<b>3</b>	0,84	<b>82</b>										
iABCZ <sub>g</sub>	DECA	P%	PM-EM	DECA	P%	STAY <sub>g</sub>	DECA	P%	IPP <sub>g</sub>	DECA	P%	PD-ED <sub>g</sub>	DECA	P%	PS-ED <sub>g</sub>	DECA	P%	AOL <sub>g</sub>	DECA	P%	ACAB <sub>g</sub>	DECA	P%	PE-365 <sub>g</sub>	DECA	P%	PN-ED <sub>g</sub>	DECA	P%
<b>30,72</b>	<b>1</b>	<b>0,1</b>	6,48	<b>1</b>	<b>0,1</b>	61,75	<b>1</b>	<b>0,5</b>	-11,72	<b>3</b>	-	14,50	<b>1</b>	<b>0,5</b>	31,34	<b>1</b>	<b>0,1</b>	4,71	<b>1</b>	<b>0,5</b>	1,14	<b>2</b>	<b>20</b>	1,08	<b>1</b>	<b>3</b>	<b>1</b>	<b>10</b>	-
IOG	TOP%	PM-EM	TOP%	HP/STAY	TOP%	IPP	TOP%	PD	TOP%	.PS	TOP%	AOL	TOP%	EGS	TOP%	PES	TOP%	PN	TOP%										
<b>37,41</b>	<b>0,5</b>	5,53	<b>0,1</b>	69,10	<b>3</b>	3,24	<b>74</b>	14,08	<b>1</b>	30,38	<b>0,1</b>	4,36	<b>0,5</b>	0,54	<b>20</b>	1,25	<b>9</b>	0,96	<b>99</b>										



Nelore JMP

# 14232P FIV JMP

RG: NJMP 14232 · NASC: 20/03/2025 · FÊMEA



REM ESPIÃO 007 x REM ESTANHADA

**REM GALO GEN.ADT**

**8108S FIV JMP**

**4454P FIV JMP**

TRUCK DA ALO BRASIL x FCCH 1016

**X**

REM CALDONEGRO x REM ENTREGADA

**REM HÉRCULES**

**6919P JMP**

**2253 DA PACAEMBU**

BITELO DS x HARPIA DA PACAEMBU

**Peso: 473 kg**

MGT <sub>e</sub>	TOP	MP120	TOP%	DSTAY	TOP%	D3P	TOP%	DP210	TOP%	DP450	TOP%	DAOL	TOP%	DACAB	TOP%	DPE365	TOP%	DPN	TOP%										
<b>32,63</b>	<b>0,5</b>	4,27	<b>6</b>	85,2	<b>11</b>	85	<b>13</b>	18,02	<b>3</b>	35,59	<b>2</b>	5,72	<b>1</b>	0,76	<b>5</b>	1,68	<b>4</b>	0,81	<b>80</b>										
iABCz <sub>g</sub>	DECA	P%	PM-EM	DECA	P%	STAY <sub>g</sub>	DECA	P%	IPP <sub>g</sub>	DECA	P%	PD-ED <sub>g</sub>	DECA	P%	PS-ED <sub>g</sub>	DECA	P%	AOL <sub>g</sub>	DECA	P%	ACAB <sub>g</sub>	DECA	P%	PE-365 <sub>g</sub>	DECA	P%	PN-ED <sub>g</sub>	DECA	P%
<b>32,24</b>	<b>1</b>	<b>0,1</b>	3,31	<b>1</b>	<b>5</b>	58,37	<b>1</b>	<b>1</b>	-25,13	<b>1</b>	<b>3</b>	17,82	<b>1</b>	<b>0,1</b>	35,47	<b>1</b>	<b>0,1</b>	4,55	<b>1</b>	<b>0,5</b>	3,01	<b>1</b>	<b>1</b>	1,51	<b>1</b>	<b>0,5</b>	1,17	<b>10</b>	<b>-</b>
IOG	TOP%	PM-EM	TOP%	HP/STAY	TOP%	IPP	TOP%	PD	TOP%	.PS	TOP%	AOL	TOP%	EGS	TOP%	PES	TOP%	PN	TOP%										
<b>38,46</b>	<b>0,5</b>	2,63	<b>9</b>	66,72	<b>4</b>	-4,08	<b>35</b>	18,94	<b>0,1</b>	34,39	<b>0,1</b>	4,17	<b>0,5</b>	1,33	<b>2</b>	2,35	<b>0,5</b>	0,98	<b>99</b>										



Nelore JMP

# 14721S FIV JMP

RG: NJMP 14721 · NASC: 11/04/2025 · FÊMEA



REM CALDONEGRO x REM ENTREGADA

**REM HÉRCULES**

**XERIFE FIV JMP**

**REM CONSTELAÇÃO**

REM VOKOLO x REM RAINA FIV

**X**

REM ARMADOR x REM BATITA

**REM EMBAIXADOR**

**4460P FIV JMP**

**TONELADA RMJO**

7308/04 PO PERDIZES x NAHATA MAT.

**Peso: 457 kg**

MGT <sub>e</sub>	TOP	MP120	TOP%	DSTAY	TOP%	D3P	TOP%	DP210	TOP%	DP450	TOP%	DAOL	TOP%	DACAB	TOP%	DPE365	TOP%	DPN	TOP%										
<b>32,47</b>	<b>0,5</b>	4,17	<b>6</b>	92,74	<b>2</b>	87,9	<b>6</b>	18,28	<b>3</b>	34,23	<b>2</b>	3,57	<b>9</b>	0,83	<b>4</b>	2,15	<b>1</b>	1,42	<b>98</b>										
iABCz <sub>g</sub>	DECA	P%	PM-EM	DECA	P%	STAY <sub>g</sub>	DECA	P%	IPP <sub>g</sub>	DECA	P%	PD-ED <sub>g</sub>	DECA	P%	PS-ED <sub>g</sub>	DECA	P%	AOL <sub>g</sub>	DECA	P%	ACAB <sub>g</sub>	DECA	P%	PE-365 <sub>g</sub>	DECA	P%	PN-ED <sub>g</sub>	DECA	P%
<b>33,22</b>	<b>1</b>	<b>0,1</b>	3,46	<b>1</b>	<b>4</b>	61,53	<b>1</b>	<b>0,5</b>	-20,12	<b>1</b>	<b>7</b>	20,47	<b>1</b>	<b>0,1</b>	35,07	<b>1</b>	<b>0,1</b>	4,39	<b>1</b>	<b>0,5</b>	1,08	<b>3</b>	-	1,87	<b>1</b>	<b>0,1</b>	1,35	<b>10</b>	-
IOG	TOP%	PM-EM	TOP%	HP/STAY	TOP%	IPP	TOP%	PD	TOP%	.PS	TOP%	AOL	TOP%	EGS	TOP%	PES	TOP%	PN	TOP%										
<b>38,77</b>	<b>0,5</b>	2,04	<b>16</b>	73,12	<b>1</b>	0,29	<b>59</b>	21,40	<b>0,1</b>	39,85	<b>0,1</b>	4,09	<b>1</b>	0,55	<b>20</b>	2,75	<b>0,1</b>	1,20	<b>99</b>										



Nelore JMP

# 15348P FIV JMP

RG: NJMP 15348 · NASC: 17/06/2025 · FÊMEA



REM CALDONEGRO x REM ENTREGADA

**REM HÉRCULES**

**6525C FIV JMP**

**1340C JMP**

**X**

REM USP x REM VEGAP

REM ARMADOR x VOLTA MAT.

**ARMEIRO DA IPB**

**8310P FIV JMP**

**REM CONSTELAÇÃO**

REM VOKOLO x REM RAINA FIV

**Peso: 411 kg**

MGT <sub>e</sub>	TOP	MP120	TOP%	DSTAY	TOP%	D3P	TOP%	DP210	TOP%	DP450	TOP%	DAOL	TOP%	DACAB	TOP%	DPE365	TOP%	DPN	TOP%										
<b>38,74</b>	<b>0,1</b>	6,16	<b>1</b>	92,13	<b>2</b>	90,37	<b>3</b>	24,46	<b>0,1</b>	42,39	<b>0,1</b>	4,8	<b>3</b>	0,52	<b>10</b>	1,98	<b>2</b>	1,69	<b>99</b>										
iABCz <sub>g</sub>	DECA	P%	PM-EM	DECA	P%	STAY <sub>g</sub>	DECA	P%	IPP <sub>g</sub>	DECA	P%	PD-ED <sub>g</sub>	DECA	P%	PS-ED <sub>g</sub>	DECA	P%	AOL <sub>g</sub>	DECA	P%	ACAB <sub>g</sub>	DECA	P%	PE-365 <sub>g</sub>	DECA	P%	PN-ED <sub>g</sub>	DECA	P%
<b>34,81</b>	<b>1</b>	<b>0,1</b>	3,47	<b>1</b>	<b>4</b>	62,09	<b>1</b>	<b>0,5</b>	-29,72	<b>1</b>	<b>1</b>	18,69	<b>1</b>	<b>0,1</b>	41,93	<b>1</b>	<b>0,1</b>	4,04	<b>1</b>	<b>1</b>	1,22	<b>2</b>	<b>18</b>	1,73	<b>1</b>	<b>0,1</b>	1,81	<b>10</b>	-
IOG	TOP%	PM-EM	TOP%	HP/STAY	TOP%	IPP	TOP%	PD	TOP%	.PS	TOP%	AOL	TOP%	EGS	TOP%	PES	TOP%	PN	TOP%										
<b>36,89</b>	<b>0,5</b>	3,40	<b>4</b>	64,94	<b>5</b>	-17,31	<b>2</b>	19,70	<b>0,1</b>	39,79	<b>0,1</b>	2,68	<b>7</b>	-0,19	<b>65</b>	2,60	<b>0,1</b>	1,33	<b>99</b>										



Nelore JMP

# 15039C FIV JMP

RG: NJMP 15039 · NASC.: 17/04/2025 · FÊMEA



REM CALDONEGRO x REM ENTREGADA

**REM HÉRCULES**

**XERIFE FIV JMP**

**REM CONSTELAÇÃO**

REM VOKOLO x REM RAINA FIV

**X**

7308/04 PO PERDIZES x 2014 DA ALO BRASIL

**TRUCK DA ALO BRASIL**

**4438P FIV JMP**

**FCCH 1016**

REM ARMADOR x FCCH 303 FIV

**Peso: 443 kg**

MGT <sub>e</sub>	TOP	MP120	TOP%	DSTAY	TOP%	D3P	TOP%	DP210	TOP%	DP450	TOP%	DAOL	TOP%	DACAB	TOP%	DPE365	TOP%	DPN	TOP%										
<b>33,53</b>	<b>0,5</b>	4,06	<b>7</b>	91,77	<b>2</b>	90,68	<b>2</b>	18,97	<b>2</b>	33,75	<b>2</b>	5,22	<b>2</b>	0,57	<b>8</b>	1,81	<b>3</b>	0,82	<b>81</b>										
iABCz <sub>g</sub>	DECA	P%	PM-EM	DECA	P%	STAY <sub>g</sub>	DECA	P%	IPP <sub>g</sub>	DECA	P%	PD-ED <sub>g</sub>	DECA	P%	PS-ED <sub>g</sub>	DECA	P%	AOL <sub>g</sub>	DECA	P%	ACAB <sub>g</sub>	DECA	P%	PE-365 <sub>g</sub>	DECA	P%	PN-ED <sub>g</sub>	DECA	P%
<b>37,46</b>	<b>1</b>	<b>0,1</b>	1,71	<b>3</b>	-	69,92	<b>1</b>	<b>0,1</b>	-22,20	<b>1</b>	<b>5</b>	20,88	<b>1</b>	<b>0,1</b>	42,60	<b>1</b>	<b>0,1</b>	5,74	<b>1</b>	<b>0,1</b>	1,61	<b>2</b>	<b>12</b>	1,56	<b>1</b>	<b>0,5</b>	1,75	<b>10</b>	-
IOG	TOP%	PM-EM	TOP%	HP/STAY	TOP%	IPP	TOP%	PD	TOP%	.PS	TOP%	AOL	TOP%	EGS	TOP%	PES	TOP%	PN	TOP%										
<b>39,82</b>	<b>0,5</b>	0,36	<b>51</b>	74,61	<b>1</b>	-0,07	<b>57</b>	21,18	<b>0,1</b>	42,77	<b>0,1</b>	4,99	<b>0,1</b>	0,60	<b>18</b>	2,50	<b>0,1</b>	1,61	<b>99</b>										



Nelore JMP

# 14652S FIV JMP

RG: NJMP 14652 · NASC.: 31/03/2025 · FÊMEA



REM ARMADOR x VOLTA MAT.

**ARMEIRO DA IPB**

**FAROESTE FIV JMP**

**1340C JMP**

REM USP x REM VEGAP

**X**

REM AGORTAN x REM CONSTELAÇÃO

**REM ESPIÃO 007**

**5744P FIV JMP**

**1642C FIV JMP**

REM ARMADOR x BREJA DA FAZ.JATOBA

**Peso: 466 kg**

MGT <sub>e</sub>	TOP	MP120	TOP%	DSTAY	TOP%	D3P	TOP%	DP210	TOP%	DP450	TOP%	DAOL	TOP%	DACAB	TOP%	DPE365	TOP%	DPN	TOP%										
<b>34,55</b>	<b>0,1</b>	6,65	<b>0,5</b>	81,07	<b>18</b>	79,84	<b>33</b>	21,36	<b>1</b>	38,76	<b>0,5</b>	4,7	<b>4</b>	0,44	<b>12</b>	2,12	<b>1</b>	1,94	<b>100</b>										
iABCZ <sub>g</sub>	DECA	P%	PM-EM	DECA	P%	STAY <sub>g</sub>	DECA	P%	IPP <sub>g</sub>	DECA	P%	PD-ED <sub>g</sub>	DECA	P%	PS-ED <sub>g</sub>	DECA	P%	AOL <sub>g</sub>	DECA	P%	ACAB <sub>g</sub>	DECA	P%	PE-365 <sub>g</sub>	DECA	P%	PN-ED <sub>g</sub>	DECA	P%
<b>37,10</b>	<b>1</b>	<b>0,1</b>	7,07	<b>1</b>	<b>0,1</b>	65,17	<b>1</b>	<b>0,5</b>	-27,75	<b>1</b>	<b>2</b>	19,10	<b>1</b>	<b>0,1</b>	35,08	<b>1</b>	<b>0,1</b>	4,17	<b>1</b>	<b>0,5</b>	1,29	<b>2</b>	<b>17</b>	1,83	<b>1</b>	<b>0,1</b>	1,11	<b>10</b>	-
IOG	TOP%	PM-EM	TOP%	HP/STAY	TOP%	IPP	TOP%	PD	TOP%	.PS	TOP%	AOL	TOP%	EGS	TOP%	PES	TOP%	PN	TOP%										
<b>42,09</b>	<b>0,1</b>	5,48	<b>0,1</b>	74,27	<b>1</b>	-8,38	<b>17</b>	20,59	<b>0,1</b>	36,04	<b>0,1</b>	3,81	<b>1</b>	0,35	<b>30</b>	2,46	<b>0,5</b>	1,02	<b>99</b>										



Nelore JMP

# 14451P FIV JMP

RG: NJMP 14451 · NASC: 07/05/2025 · FÊMEA



REM ARMADOR x VOLTA MAT.

**ARMEIRO DA IPB**

**FAROESTE FIV JMP**

**1340C JMP**

REM USP x REM VEGAP

**X**

REM VOKOLO x MAYA BONSUCESSO

**QUARUP BONSUCESSO**

**7617S FIV JMP**

**2555P FIV JMP**

REM ARMADOR x ATENA FIV GOPALA

**Peso: 412 kg**

MGT <sub>e</sub>	TOP	MP120	TOP%	DSTAY	TOP%	D3P	TOP%	DP210	TOP%	DP450	TOP%	DAOL	TOP%	DACAB	TOP%	DPE365	TOP%	DPN	TOP%										
<b>39,55</b>	<b>0,1</b>	7,19	<b>0,5</b>	95,5	<b>0,5</b>	95,47	<b>0,5</b>	24,02	<b>0,5</b>	40,67	<b>0,5</b>	4,23	<b>6</b>	0,58	<b>8</b>	1,56	<b>5</b>	1,38	<b>97</b>										
iABCZ <sub>g</sub>	DECA	P%	PM-EM	DECA	P%	STAY <sub>g</sub>	DECA	P%	IPP <sub>g</sub>	DECA	P%	PD-ED <sub>g</sub>	DECA	P%	PS-ED <sub>g</sub>	DECA	P%	AOL <sub>g</sub>	DECA	P%	ACAB <sub>g</sub>	DECA	P%	PE-365 <sub>g</sub>	DECA	P%	PN-ED <sub>g</sub>	DECA	P%
<b>30,96</b>	<b>1</b>	<b>0,1</b>	7,40	<b>1</b>	<b>0,1</b>	62,19	<b>1</b>	<b>0,5</b>	-22,27	<b>1</b>	<b>5</b>	15,61	<b>1</b>	<b>0,1</b>	27,35	<b>1</b>	<b>0,5</b>	3,74	<b>1</b>	<b>2</b>	-0,84	<b>8</b>	-	1,33	<b>1</b>	<b>1</b>	0,94	<b>10</b>	-
IOG	TOP%	PM-EM	TOP%	HP/STAY	TOP%	IPP	TOP%	PD	TOP%	.PS	TOP%	AOL	TOP%	EGS	TOP%	PES	TOP%	PN	TOP%										
<b>31,80</b>	<b>1</b>	6,42	<b>0,1</b>	67,10	<b>4</b>	-4,43	<b>34</b>	15,76	<b>0,5</b>	27,78	<b>0,5</b>	3,20	<b>3</b>	-0,97	<b>96</b>	1,10	<b>13</b>	0,94	<b>99</b>										



Nelore JMP

# 14618P FIV JMP

RG: NJMP 14618 · NASC: 28/05/2025 · FÊMEA



REM DANUT x ELEGANTE DA XARAÉS

**IDEALIZADOR FIV DA XARAÉS**

**LANDROVER DA XARAÉS**

**JETTA DA XARAÉS**

X

REM GARANTIDO GEN.ADT x GREGA DA XARAÉS

REM ESPIÃO 007 x REM VOTUPORANGA

**REM HERMOSO FIV GEN.ADT**

**8042P FIV JMP**

**4885S FIV JMP**

REM EMBAIXADOR x 1340C JMP

**Peso: 419 kg**

MGT <sub>e</sub>	TOP	MP120	TOP%	DSTAY	TOP%	D3P	TOP%	DP210	TOP%	DP450	TOP%	DAOL	TOP%	DACAB	TOP%	DPE365	TOP%	DPN	TOP%										
<b>37,47</b>	<b>0,1</b>	4,43	<b>5</b>	90,74	<b>3</b>	90,68	<b>2</b>	20,78	<b>1</b>	36,13	<b>1</b>	6,45	<b>0,5</b>	1,53	<b>0,5</b>	2,62	<b>0,5</b>	0,6	<b>67</b>										
iABCZ <sub>g</sub>	DECA	P%	PM-EM	DECA	P%	STAY <sub>g</sub>	DECA	P%	IPP <sub>g</sub>	DECA	P%	PD-ED <sub>g</sub>	DECA	P%	PS-ED <sub>g</sub>	DECA	P%	AOL <sub>g</sub>	DECA	P%	ACAB <sub>g</sub>	DECA	P%	PE-365 <sub>g</sub>	DECA	P%	PN-ED <sub>g</sub>	DECA	P%
<b>33,57</b>	<b>1</b>	<b>0,1</b>	3,99	<b>1</b>	<b>2</b>	56,82	<b>1</b>	<b>2</b>	-28,10	<b>1</b>	<b>2</b>	19,94	<b>1</b>	<b>0,1</b>	38,03	<b>1</b>	<b>0,1</b>	5,19	<b>1</b>	<b>0,1</b>	2,03	<b>1</b>	<b>6</b>	1,74	<b>1</b>	<b>0,1</b>	0,44	<b>9</b>	-
IOG	TOP%	PM-EM	TOP%	HP/STAY	TOP%	IPP	TOP%	PD	TOP%	.PS	TOP%	AOL	TOP%	EGS	TOP%	PES	TOP%	PN	TOP%										
<b>38,05</b>	<b>0,5</b>	3,26	<b>4</b>	72,97	<b>1</b>	3,14	<b>74</b>	21,42	<b>0,1</b>	33,48	<b>0,1</b>	4,52	<b>0,5</b>	-0,21	<b>67</b>	2,39	<b>0,5</b>	0,65	<b>94</b>										



Nelore JMP

# 14590P FIV JMP

RG: NJMP 14590 · NASC.: 26/05/2025 · FÊMEA



REM ESPIÃO 007 x BATOM DA AGRONOVA

**DIPLOMATA DA AGRONOVA**

**HINDU MAT.**

**BARAVAH MAT.**

TORNADO MAT. x SAIHA MAT.

X

REM DANUT x 2272 DA HORA

**INVENCÍVEL DA HORA**

**8624P FIV JMP**

**1659C FIV JMP**

REM USP x BAHIA DA FAZ. JATOBÁ

**Peso: 444 kg**

MGT <sub>e</sub>	TOP	MP120	TOP%	DSTAY	TOP%	D3P	TOP%	DP210	TOP%	DP450	TOP%	DAOL	TOP%	DACAB	TOP%	DPE365	TOP%	DPN	TOP%										
34,61	0,1	4,53	4	94,09	1	92,49	1	21,11	1	39,02	0,5	3,83	8	0,67	6	1,04	14	1,54	99										
iABCZ <sub>g</sub>	DECA	P%	PM-EM	DECA	P%	STAY <sub>g</sub>	DECA	P%	IPP <sub>g</sub>	DECA	P%	PD-ED <sub>g</sub>	DECA	P%	PS-ED <sub>g</sub>	DECA	P%	AOL <sub>g</sub>	DECA	P%	ACAB <sub>g</sub>	DECA	P%	PE-365 <sub>g</sub>	DECA	P%	PN-ED <sub>g</sub>	DECA	P%
35,93	1	0,1	4,05	1	2	68,07	1	0,1	-25,80	1	3	18,47	1	0,1	38,64	1	0,1	3,09	1	4	3,37	1	0,5	0,82	1	8	0,97	10	-
IOG	TOP%	PM-EM	TOP%	HP/STAY	TOP%	IPP	TOP%	PD	TOP%	.PS	TOP%	AOL	TOP%	EGS	TOP%	PES	TOP%	PN	TOP%										
42,65	0,1	3,69	3	74,00	1	-12,42	7	19,26	0,1	38,24	0,1	2,38	10	2,00	0,1	1,32	8	0,98	99										



Nelore JMP

# 14560P FIV JMP

RG: NJMP 14560 · NASC: 23/05/2025 · FÊMEA



REM ESPIÃO 007 x BATOM DA AGRONOVA

**DIPLOMATA DA AGRONOVA**

**HINDU MAT.**

**BARAVAH MAT.**

X

TORNADO MAT. x SAIHA MAT.

REM ARMADOR x VOLTA MAT.

**ARMEIRO DA IPB**

**8216P FIV JMP**

**1340C JMP**

REM USP x REM VEGAP

**Peso: 422 kg**

MGT <sub>e</sub>	TOP	MP120	TOP%	DSTAY	TOP%	D3P	TOP%	DP210	TOP%	DP450	TOP%	DAOL	TOP%	DACAB	TOP%	DPE365	TOP%	DPN	TOP%										
<b>36,65</b>	<b>0,1</b>	5,48	<b>2</b>	88,9	<b>5</b>	75,87	<b>51</b>	23,42	<b>0,5</b>	49,4	<b>0,1</b>	4,97	<b>3</b>	0,5	<b>10</b>	1,55	<b>5</b>	1,52	<b>98</b>										
iABCZ <sub>g</sub>	DECA	P%	PM-EM	DECA	P%	STAY <sub>g</sub>	DECA	P%	IPP <sub>g</sub>	DECA	P%	PD-ED <sub>g</sub>	DECA	P%	PS-ED <sub>g</sub>	DECA	P%	AOL <sub>g</sub>	DECA	P%	ACAB <sub>g</sub>	DECA	P%	PE-365 <sub>g</sub>	DECA	P%	PN-ED <sub>g</sub>	DECA	P%
<b>39,63</b>	<b>1</b>	<b>0,1</b>	3,17	<b>1</b>	<b>6</b>	75,75	<b>1</b>	<b>0,1</b>	-23,32	<b>1</b>	<b>4</b>	22,13	<b>1</b>	<b>0,1</b>	43,76	<b>1</b>	<b>0,1</b>	4,28	<b>1</b>	<b>0,5</b>	2,22	<b>1</b>	<b>5</b>	0,68	<b>2</b>	<b>13</b>	1,56	<b>10</b>	-
IOG	TOP%	PM-EM	TOP%	HP/STAY	TOP%	IPP	TOP%	PD	TOP%	.PS	TOP%	AOL	TOP%	EGS	TOP%	PES	TOP%	PN	TOP%										
<b>42,94</b>	<b>0,1</b>	3,07	<b>5</b>	78,29	<b>0,5</b>	-11,36	<b>9</b>	22,96	<b>0,1</b>	43,41	<b>0,1</b>	4,39	<b>0,5</b>	0,56	<b>19</b>	1,02	<b>16</b>	1,41	<b>99</b>										



Nelore JMP

# 15069C FIV JMP

RG: NJMP 15069 · NASC.: 21/04/2025 · FÊMEA



QUARUP BONSUCESSO x VALSA MAT.

**ESCOBAR MAT.**

**H2878 SINO**

**FACHADA SINO**

X

REM CALDONEGRO x CARETA MAT.

REM ESPIÃO 007 x REM VOTUPORANGA

**REM HERMOSO FIV GEN.ADT**

**7654S FIV JMP**

**3446P JMP**

REM FRAQUE x MANECO DA PACAEMBU

**Peso: 418 kg**

MGT <sub>e</sub>	TOP	MP120	TOP%	DSTAY	TOP%	D3P	TOP%	DP210	TOP%	DP450	TOP%	DAOL	TOP%	DACAB	TOP%	DPE365	TOP%	DPN	TOP%										
<b>35,65</b>	<b>0,1</b>	6,53	<b>0,5</b>	88,38	<b>6</b>	86,89	<b>8</b>	19,08	<b>2</b>	37,26	<b>1</b>	4,41	<b>5</b>	1,13	<b>2</b>	2,06	<b>1</b>	1,09	<b>91</b>										
iABCZ <sub>g</sub>	DECA	P%	PM-EM	DECA	P%	STAY <sub>g</sub>	DECA	P%	IPP <sub>g</sub>	DECA	P%	PD-ED <sub>g</sub>	DECA	P%	PS-ED <sub>g</sub>	DECA	P%	AOL <sub>g</sub>	DECA	P%	ACAB <sub>g</sub>	DECA	P%	PE-365 <sub>g</sub>	DECA	P%	PN-ED <sub>g</sub>	DECA	P%
<b>31,89</b>	<b>1</b>	<b>0,1</b>	5,46	<b>1</b>	<b>0,5</b>	51,31	<b>1</b>	<b>5</b>	-24,61	<b>1</b>	<b>3</b>	15,78	<b>1</b>	<b>0,1</b>	34,77	<b>1</b>	<b>0,1</b>	4,51	<b>1</b>	<b>0,5</b>	5,41	<b>1</b>	<b>0,1</b>	2,18	<b>1</b>	<b>0,1</b>	0,97	<b>10</b>	-
IOG	TOP%	PM-EM	TOP%	HP/STAY	TOP%	IPP	TOP%	PD	TOP%	.PS	TOP%	AOL	TOP%	EGS	TOP%	PES	TOP%	PN	TOP%										
<b>38,51</b>	<b>0,5</b>	4,33	<b>1</b>	58,58	<b>14</b>	4,77	<b>81</b>	15,16	<b>0,5</b>	34,17	<b>0,1</b>	3,63	<b>2</b>	1,48	<b>1</b>	3,13	<b>0,1</b>	0,98	<b>99</b>										



Nelore JMP

# 14468P FIV JMP

RG: NJMP 14468 · NASC.: 10/05/2025 · FÊMEA



REM DANUT x ELEGANTE DA XARAÉS

**IDEALIZADOR FIV DA XARAÉS**

**LANDROVER DA XARAÉS**

**JETTA DA XARAÉS**

**X**

REM GARANTIDO GEN.ADT x GREGA DA XARAÉS

REM ESPIÃO 007 x REM VOTUPORANGA

**REM HERMOSO FIV GEN.ADT**

**7041C FIV JMP**

**7348 FIV DA EAO**

SHERLOCK MAT. x NELVANA DA EAO

**Peso: 420 kg**

MGT <sub>e</sub>	TOP	MP120	TOP%	DSTAY	TOP%	D3P	TOP%	DP210	TOP%	DP450	TOP%	DAOL	TOP%	DACAB	TOP%	DPE365	TOP%	DPN	TOP%										
<b>39,39</b>	<b>0,1</b>	3,24	<b>12</b>	93,4	<b>1</b>	93,79	<b>0,5</b>	24,39	<b>0,1</b>	37,68	<b>1</b>	7,45	<b>0,1</b>	1,69	<b>0,5</b>	2,14	<b>1</b>	0,83	<b>81</b>										
iABCZ <sub>g</sub>	DECA	P%	PM-EM	DECA	P%	STAY <sub>g</sub>	DECA	P%	IPP <sub>g</sub>	DECA	P%	PD-ED <sub>g</sub>	DECA	P%	PS-ED <sub>g</sub>	DECA	P%	AOL <sub>g</sub>	DECA	P%	ACAB <sub>g</sub>	DECA	P%	PE-365 <sub>g</sub>	DECA	P%	PN-ED <sub>g</sub>	DECA	P%
<b>40,74</b>	<b>1</b>	<b>0,1</b>	2,78	<b>1</b>	<b>8</b>	74,02	<b>1</b>	<b>0,1</b>	-36,67	<b>1</b>	<b>0,5</b>	19,57	<b>1</b>	<b>0,1</b>	35,08	<b>1</b>	<b>0,1</b>	6,30	<b>1</b>	<b>0,1</b>	3,41	<b>1</b>	<b>0,5</b>	2,37	<b>1</b>	<b>0,1</b>	0,59	<b>10</b>	-
IOG	TOP%	PM-EM	TOP%	HP/STAY	TOP%	IPP	TOP%	PD	TOP%	.PS	TOP%	AOL	TOP%	EGS	TOP%	PES	TOP%	PN	TOP%										
<b>46,92</b>	<b>0,1</b>	2,31	<b>12</b>	81,38	<b>0,5</b>	-5,51	<b>28</b>	20,23	<b>0,1</b>	33,91	<b>0,1</b>	5,28	<b>0,1</b>	1,60	<b>0,5</b>	3,43	<b>0,1</b>	0,58	<b>91</b>										



Nelore JMP

# 14659S FIV JMP

RG: NJMP 14659 · NASC: 01/04/2025 · FÊMEA



QUARUP BONSUCESSO x VALSA MAT.

**ESCOBAR MAT.**

**H2878 SINO**

**FACHADA SINO**

**X**

REM CALDONEGRO x CARETA MAT.

REM DULLDOG x REM CARMESIN

**REM GLADIADOR GEN.ADT**

**5840P FIV JMP**

**1360C JMP**

REM USP x REM VIZUDA

**Peso: 417 kg**

MGT <sub>e</sub>	TOP	MP120	TOP%	DSTAY	TOP%	D3P	TOP%	DP210	TOP%	DP450	TOP%	DAOL	TOP%	DACAB	TOP%	DPE365	TOP%	DPN	TOP%										
<b>35,41</b>	<b>0,1</b>	5,8	<b>2</b>	93,79	<b>1</b>	92,14	<b>1</b>	20,25	<b>2</b>	34,15	<b>2</b>	4,06	<b>6</b>	0,7	<b>6</b>	1,97	<b>2</b>	0,71	<b>74</b>										
iABCZ <sub>g</sub>	DECA	P%	PM-EM	DECA	P%	STAY <sub>g</sub>	DECA	P%	IPP <sub>g</sub>	DECA	P%	PD-ED <sub>g</sub>	DECA	P%	PS-ED <sub>g</sub>	DECA	P%	AOL <sub>g</sub>	DECA	P%	ACAB <sub>g</sub>	DECA	P%	PE-365 <sub>g</sub>	DECA	P%	PN-ED <sub>g</sub>	DECA	P%
<b>31,65</b>	<b>1</b>	<b>0,1</b>	3,67	<b>1</b>	<b>3</b>	60,97	<b>1</b>	<b>0,5</b>	-27,83	<b>1</b>	<b>2</b>	16,15	<b>1</b>	<b>0,1</b>	29,25	<b>1</b>	<b>0,5</b>	3,08	<b>1</b>	<b>4</b>	3,32	<b>1</b>	<b>0,5</b>	2,06	<b>1</b>	<b>0,1</b>	1,11	<b>10</b>	-
IOG	TOP%	PM-EM	TOP%	HP/STAY	TOP%	IPP	TOP%	PD	TOP%	.PS	TOP%	AOL	TOP%	EGS	TOP%	PES	TOP%	PN	TOP%										
<b>37,72</b>	<b>0,5</b>	3,31	<b>4</b>	67,11	<b>4</b>	-9,27	<b>14</b>	15,59	<b>0,5</b>	29,75	<b>0,1</b>	2,88	<b>5</b>	1,11	<b>4</b>	3,58	<b>0,1</b>	1,03	<b>99</b>										



Nelore JMP

# 14348P FIV JMP

RG: NJMP 14348 · NASC.: 19/04/2025 · FÊMEA



REM CALDONEGRO x REM ENTREGADA

**REM HÉRCULES**

**XERIFE FIV JMP**

**REM CONSTELAÇÃO**

REM VOKOLO x REM RAINA FIV

**X**

REM ARMADOR x 2130 FIV DE NAVIRAÍ

**URCO FIV DE NAVIRAÍ**

**8567P FIV JMP**

**REM IMAGEM GEN.ADT**

REM ESTEIO x REM CIDADELA

**Peso: 412 kg**

MGT <sub>e</sub>	TOP	MP120	TOP%	DSTAY	TOP%	D3P	TOP%	DP210	TOP%	DP450	TOP%	DAOL	TOP%	DACAB	TOP%	DPE365	TOP%	DPN	TOP%										
<b>34,64</b>	<b>0,1</b>	4,57	<b>4</b>	94,88	<b>0,5</b>	86,48	<b>9</b>	22,33	<b>0,5</b>	37,39	<b>1</b>	3,98	<b>7</b>	0,5	<b>10</b>	1,67	<b>4</b>	1,23	<b>95</b>										
iABCZ <sub>g</sub>	DECA	P%	PM-EM	DECA	P%	STAY <sub>g</sub>	DECA	P%	IPP <sub>g</sub>	DECA	P%	PD-ED <sub>g</sub>	DECA	P%	PS-ED <sub>g</sub>	DECA	P%	AOL <sub>g</sub>	DECA	P%	ACAB <sub>g</sub>	DECA	P%	PE-365 <sub>g</sub>	DECA	P%	PN-ED <sub>g</sub>	DECA	P%
<b>28,68</b>	<b>1</b>	<b>0,5</b>	2,95	<b>1</b>	<b>7</b>	58,10	<b>1</b>	<b>1</b>	-32,76	<b>1</b>	<b>0,5</b>	14,97	<b>1</b>	<b>0,5</b>	28,93	<b>1</b>	<b>0,5</b>	3,95	<b>1</b>	<b>1</b>	2,16	<b>1</b>	<b>5</b>	1,00	<b>1</b>	<b>4</b>	0,76	<b>10</b>	-
IOG	TOP%	PM-EM	TOP%	HP/STAY	TOP%	IPP	TOP%	PD	TOP%	.PS	TOP%	AOL	TOP%	EGS	TOP%	PES	TOP%	PN	TOP%										
<b>37,82</b>	<b>0,5</b>	2,40	<b>11</b>	76,99	<b>0,5</b>	-11,93	<b>7</b>	14,30	<b>0,5</b>	30,71	<b>0,1</b>	3,58	<b>2</b>	0,38	<b>29</b>	1,34	<b>8</b>	0,70	<b>96</b>										



Nelore JMP

# 15233P FIV JMP

RG: NJMP 15233 · NASC: 05/06/2025 · FÊMEA



REM ESPIÃO 007 x BATOM DA AGRONOVA

**DIPLOMATA DA AGRONOVA**

**HINDU MAT.**

**BARAVAH MAT.**

TORNADO MAT. x SAIHA MAT.

X

REM EMBAIXADOR x REM EMBOSKADA

**REM HÓRUS GEN.ADT**

**7970P FIV JMP**

**6578 DA EAO**

BACKUP x 9311 DA EAO

**Peso: 412 kg**

MGT <sub>e</sub>	TOP	MP120	TOP%	DSTAY	TOP%	D3P	TOP%	DP210	TOP%	DP450	TOP%	DAOL	TOP%	DACAB	TOP%	DPE365	TOP%	DPN	TOP%										
35,27	0,1	5	3	91,59	3	93,14	1	20,21	2	38,27	0,5	4,68	4	0,5	10	1,66	4	1,57	99										
iABCZ <sub>g</sub>	DECA	P%	PM-EM	DECA	P%	STAY <sub>g</sub>	DECA	P%	IPP <sub>g</sub>	DECA	P%	PD-ED <sub>g</sub>	DECA	P%	PS-ED <sub>g</sub>	DECA	P%	AOL <sub>g</sub>	DECA	P%	ACAB <sub>g</sub>	DECA	P%	PE-365 <sub>g</sub>	DECA	P%	PN-ED <sub>g</sub>	DECA	P%
34,14	1	0,1	4,80	1	1	55,80	1	2	-15,80	2	13	20,85	1	0,1	38,16	1	0,1	6,02	1	0,1	3,68	1	0,5	1,68	1	0,1	1,72	10	-
IOG	TOP%	PM-EM	TOP%	HP/STAY	TOP%	IPP	TOP%	PD	TOP%	.PS	TOP%	AOL	TOP%	EGS	TOP%	PES	TOP%	PN	TOP%										
41,17	0,1	3,31	4	67,54	3	-8,29	17	21,45	0,1	36,34	0,1	6,08	0,1	1,22	3	2,25	0,5	1,54	99										



Nelore JMP

# 15383P FIV JMP

RG: NJMP 15383 · NASC: 22/06/2025 · FÊMEA



REM ESPIÃO 007 x BATOM DA AGRONOVA

**DIPLOMATA DA AGRONOVA**

**HASHTAGS MAT.**

**EVOLUÇÃO MAT.**

X

QUARUP BONSUCESSO x VERGUETA MAT.

REM RICKET x REM PÁPRICA

**REM DANUT**

**INGA DA XARAÉS**

**ANALI DA XARAÉS**

BOTO TE DA XARAÉS x CINZA DA XARAÉS

**Peso: 424 kg**

MGT <sub>e</sub>	TOP	MP120	TOP%	DSTAY	TOP%	D3P	TOP%	DP210	TOP%	DP450	TOP%	DAOL	TOP%	DACAB	TOP%	DPE365	TOP%	DPN	TOP%										
<b>34,58</b>	<b>0,1</b>	4,92	<b>3</b>	86,8	<b>8</b>	91,89	<b>1</b>	25,02	<b>0,1</b>	33,42	<b>2</b>	3,51	<b>10</b>	0,59	<b>8</b>	1,85	<b>2</b>	1,1	<b>92</b>										
iABCZ <sub>g</sub>	DECA	P%	PM-EM	DECA	P%	STAY <sub>g</sub>	DECA	P%	IPP <sub>g</sub>	DECA	P%	PD-ED <sub>g</sub>	DECA	P%	PS-ED <sub>g</sub>	DECA	P%	AOL <sub>g</sub>	DECA	P%	ACAB <sub>g</sub>	DECA	P%	PE-365 <sub>g</sub>	DECA	P%	PN-ED <sub>g</sub>	DECA	P%
<b>26,48</b>	<b>1</b>	<b>0,5</b>	3,02	<b>1</b>	<b>7</b>	38,92	<b>4</b>	-	-17,22	<b>2</b>	<b>11</b>	24,44	<b>1</b>	<b>0,1</b>	43,10	<b>1</b>	<b>0,1</b>	1,99	<b>2</b>	<b>14</b>	1,90	<b>1</b>	<b>8</b>	1,20	<b>1</b>	<b>2</b>	2,27	<b>10</b>	-
IOG	TOP%	PM-EM	TOP%	HP/STAY	TOP%	IPP	TOP%	PD	TOP%	.PS	TOP%	AOL	TOP%	EGS	TOP%	PES	TOP%	PN	TOP%										
<b>21,14</b>	<b>9</b>	2,29	<b>13</b>	50,24	<b>35</b>	5,81	<b>85</b>	24,34	<b>0,1</b>	36,23	<b>0,1</b>	0,42	<b>52</b>	-0,15	<b>62</b>	1,60	<b>4</b>	2,05	<b>99</b>										



Nelore JMP

# 14263P FIV JMP

RG: NJMP 14263 · NASC: 28/03/2025 · FÊMEA



REM CALDONEGRO x REM ENTREGADA

**REM HÉRCULES**

**XERIFE FIV JMP**

**REM CONSTELAÇÃO**

REM VOKOLO x REM RAINA FIV

**X**

REM RICKET x REM PÁPRICA

**REM DANUT**

**INGA DA XARAÉS**

**ANALI DA XARAÉS**

BOTO TE DA XARAÉS x CINZA DA XARAÉS

**Peso: 434 kg**

MGT <sub>e</sub>	TOP	MP120	TOP%	DSTAY	TOP%	D3P	TOP%	DP210	TOP%	DP450	TOP%	DAOL	TOP%	DACAB	TOP%	DPE365	TOP%	DPN	TOP%										
<b>34,55</b>	<b>0,1</b>	4,5	<b>5</b>	95,62	<b>0,5</b>	81,57	<b>26</b>	23,82	<b>0,5</b>	37,58	<b>1</b>	3,54	<b>9</b>	0,57	<b>8</b>	1,84	<b>2</b>	0,94	<b>86</b>										
iABCZ <sub>g</sub>	DECA	P%	PM-EM	DECA	P%	STAY <sub>g</sub>	DECA	P%	IPP <sub>g</sub>	DECA	P%	PD-ED <sub>g</sub>	DECA	P%	PS-ED <sub>g</sub>	DECA	P%	AOL <sub>g</sub>	DECA	P%	ACAB <sub>g</sub>	DECA	P%	PE-365 <sub>g</sub>	DECA	P%	PN-ED <sub>g</sub>	DECA	P%
<b>29,69</b>	<b>1</b>	<b>0,5</b>	3,10	<b>1</b>	<b>6</b>	57,73	<b>1</b>	<b>2</b>	-27,97	<b>1</b>	<b>2</b>	14,56	<b>1</b>	<b>0,5</b>	29,98	<b>1</b>	<b>0,1</b>	4,16	<b>1</b>	<b>0,5</b>	3,06	<b>1</b>	<b>1</b>	1,66	<b>1</b>	<b>0,1</b>	0,81	<b>10</b>	-
IOG	TOP%	PM-EM	TOP%	HP/STAY	TOP%	IPP	TOP%	PD	TOP%	.PS	TOP%	AOL	TOP%	EGS	TOP%	PES	TOP%	PN	TOP%										
<b>33,11</b>	<b>1</b>	2,66	<b>9</b>	65,50	<b>5</b>	-8,84	<b>15</b>	12,09	<b>2</b>	26,56	<b>0,5</b>	3,24	<b>3</b>	1,04	<b>5</b>	2,98	<b>0,1</b>	0,89	<b>99</b>										



Nelore JMP

# 14285P FIV JMP

RG: NJMP 14285 · NASC: 04/04/2025 · FÊMEA



REM CALDONEGRO x REM ENTREGADA

**REM HÉRCULES**

**XERIFE FIV JMP**

**REM CONSTELAÇÃO**

REM VOKOLO x REM RAINA FIV

X

QUARUP BONSUCESSO x BARAVAH MAT.

**ESTORIL MAT.**

**7438P FIV JMP**

**VOLTA MAT.**

BACKUP x RAMARINA MATI

**Peso: 490 kg**

MGT <sub>e</sub>	TOP	MP120	TOP%	DSTAY	TOP%	D3P	TOP%	DP210	TOP%	DP450	TOP%	DAOL	TOP%	DACAB	TOP%	DPE365	TOP%	DPN	TOP%										
<b>36,05</b>	<b>0,1</b>	4,6	<b>4</b>	92,38	<b>2</b>	87,96	<b>6</b>	19,73	<b>2</b>	40,07	<b>0,5</b>	5,7	<b>1</b>	0,96	<b>3</b>	1,86	<b>2</b>	1,43	<b>98</b>										
iABCZ <sub>g</sub>	DECA	P%	PM-EM	DECA	P%	STAY <sub>g</sub>	DECA	P%	IPP <sub>g</sub>	DECA	P%	PD-ED <sub>g</sub>	DECA	P%	PS-ED <sub>g</sub>	DECA	P%	AOL <sub>g</sub>	DECA	P%	ACAB <sub>g</sub>	DECA	P%	PE-365 <sub>g</sub>	DECA	P%	PN-ED <sub>g</sub>	DECA	P%
<b>35,22</b>	<b>1</b>	<b>0,1</b>	5,01	<b>1</b>	<b>0,5</b>	65,53	<b>1</b>	<b>0,1</b>	-15,82	<b>2</b>	<b>13</b>	19,69	<b>1</b>	<b>0,1</b>	40,75	<b>1</b>	<b>0,1</b>	6,02	<b>1</b>	<b>0,1</b>	0,72	<b>4</b>	-	0,64	<b>2</b>	<b>15</b>	1,25	<b>10</b>	-
IOG	TOP%	PM-EM	TOP%	HP/STAY	TOP%	IPP	TOP%	PD	TOP%	.PS	TOP%	AOL	TOP%	EGS	TOP%	PES	TOP%	PN	TOP%										
<b>42,73</b>	<b>0,1</b>	4,12	<b>2</b>	73,99	<b>1</b>	0,81	<b>62</b>	18,85	<b>0,1</b>	42,86	<b>0,1</b>	5,54	<b>0,1</b>	0,09	<b>47</b>	1,29	<b>8</b>	1,33	<b>99</b>										



Nelore JMP

# 14381P FIV JMP

RG: NJMP 14381 · NASC: 23/04/2025 · FÊMEA



REM CALDONEGRO x REM ENTREGADA

**REM HÉRCULES**

**XERIFE FIV JMP**

**REM CONSTELAÇÃO**

REM VOKOLO x REM RAINA FIV

**X**

REM ARMADOR x VOLTA MAT.

**ARMEIRO DA IPB**

**8184P FIV JMP**

**TEIMA MATI**

AVESSO TE DA BELA x LOLITA MAT.

**Peso: 448 kg**

MGT <sub>e</sub>	TOP	MP120	TOP%	DSTAY	TOP%	D3P	TOP%	DP210	TOP%	DP450	TOP%	DAOL	TOP%	DACAB	TOP%	DPE365	TOP%	DPN	TOP%										
<b>34,85</b>	<b>0,1</b>	4,55	<b>4</b>	89,22	<b>5</b>	96,92	<b>0,1</b>	19,58	<b>2</b>	34,12	<b>2</b>	5,15	<b>3</b>	0,64	<b>7</b>	2,11	<b>1</b>	1,25	<b>95</b>										
iABCz <sub>g</sub>	DECA	P%	PM-EM	DECA	P%	STAY <sub>g</sub>	DECA	P%	IPP <sub>g</sub>	DECA	P%	PD-ED <sub>g</sub>	DECA	P%	PS-ED <sub>g</sub>	DECA	P%	AOL <sub>g</sub>	DECA	P%	ACAB <sub>g</sub>	DECA	P%	PE-365 <sub>g</sub>	DECA	P%	PN-ED <sub>g</sub>	DECA	P%
<b>30,97</b>	<b>1</b>	<b>0,1</b>	2,09	<b>2</b>	<b>16</b>	57,42	<b>1</b>	<b>2</b>	-11,82	<b>3</b>	-	18,13	<b>1</b>	<b>0,1</b>	35,97	<b>1</b>	<b>0,1</b>	6,70	<b>1</b>	<b>0,1</b>	1,57	<b>2</b>	<b>12</b>	2,14	<b>1</b>	<b>0,1</b>	0,83	<b>10</b>	-
IOG	TOP%	PM-EM	TOP%	HP/STAY	TOP%	IPP	TOP%	PD	TOP%	.PS	TOP%	AOL	TOP%	EGS	TOP%	PES	TOP%	PN	TOP%										
<b>35,01</b>	<b>0,5</b>	0,85	<b>39</b>	66,14	<b>4</b>	-7,23	<b>21</b>	17,36	<b>0,1</b>	32,82	<b>0,1</b>	5,90	<b>0,1</b>	0,24	<b>37</b>	2,60	<b>0,1</b>	0,86	<b>99</b>										



Nelore JMP

# 14493P FIV JMP

RG: NJMP 14493 · NASC.: 15/05/2025 · FÊMEA



REM ESPIÃO 007 x REM ESTANHADA

**REM GALO GEN.ADT**

**8108S FIV JMP**

**4454P FIV JMP**

TRUCK DA ALO BRASIL x FCCH 1016

**X**

REM UPONIC x REM SABEEHAH

**REM CALDONEGRO**

**2413P JMP**

**MATRIARCA DA PACAEMBU**

BAGDÁ DA TRADIÇÃO x OLIMPÍADA FIV DS

**Peso: 443 kg**

MGT <sub>e</sub>	TOP	MP120	TOP%	DSTAY	TOP%	D3P	TOP%	DP210	TOP%	DP450	TOP%	DAOL	TOP%	DACAB	TOP%	DPE365	TOP%	DPN	TOP%										
<b>36,95</b>	<b>0,1</b>	5,08	<b>3</b>	91,18	<b>3</b>	94,24	<b>0,5</b>	25,7	<b>0,1</b>	35,78	<b>1</b>	4,16	<b>6</b>	0,81	<b>4</b>	1,68	<b>4</b>	0,98	<b>88</b>										
iABCZ <sub>g</sub>	DECA	P%	PM-EM	DECA	P%	STAY <sub>g</sub>	DECA	P%	IPP <sub>g</sub>	DECA	P%	PD-ED <sub>g</sub>	DECA	P%	PS-ED <sub>g</sub>	DECA	P%	AOL <sub>g</sub>	DECA	P%	ACAB <sub>g</sub>	DECA	P%	PE-365 <sub>g</sub>	DECA	P%	PN-ED <sub>g</sub>	DECA	P%
<b>30,02</b>	<b>1</b>	<b>0,5</b>	6,24	<b>1</b>	<b>0,1</b>	54,40	<b>1</b>	<b>3</b>	-31,15	<b>1</b>	<b>1</b>	14,21	<b>1</b>	<b>0,5</b>	26,60	<b>1</b>	<b>0,5</b>	3,47	<b>1</b>	<b>2</b>	4,63	<b>1</b>	<b>0,1</b>	1,19	<b>1</b>	<b>2</b>	1,16	<b>10</b>	-
IOG	TOP%	PM-EM	TOP%	HP/STAY	TOP%	IPP	TOP%	PD	TOP%	.PS	TOP%	AOL	TOP%	EGS	TOP%	PES	TOP%	PN	TOP%										
<b>36,22</b>	<b>0,5</b>	4,54	<b>1</b>	65,39	<b>5</b>	-15,42	<b>3</b>	16,64	<b>0,1</b>	28,74	<b>0,5</b>	3,75	<b>2</b>	1,35	<b>2</b>	2,24	<b>0,5</b>	1,09	<b>99</b>										



Nelore JMP

# 14361P FIV JMP

RG: NJMP 14361 · NASC: 21/04/2025 · FÊMEA



REM ESPIÃO 007 x REM ESTANHADA

REM GALO GEN.ADT

**REM LEGACY GEN.ADT**

REM10823I GEN.ADT

X

REM F18 x REM PÁPRICA

REM TORIXORÉU x REM RONDA

REM ARMADOR

**REM GORPADA**

REM VILHA

REM RICKET x REM ROSS

**Peso: 423 kg**

MGT <sub>e</sub>	TOP	MP120	TOP%	DSTAY	TOP%	D3P	TOP%	DP210	TOP%	DP450	TOP%	DAOL	TOP%	DACAB	TOP%	DPE365	TOP%	DPN	TOP%										
<b>33,87</b>	<b>0,1</b>	3,05	<b>14</b>	98,01	<b>0,1</b>	96,25	<b>0,1</b>	18,62	<b>3</b>	34,26	<b>2</b>	4,99	<b>3</b>	0,68	<b>6</b>	1,6	<b>4</b>	0,61	<b>68</b>										
iABCZ <sub>g</sub>	DECA	P%	PM-EM	DECA	P%	STAY <sub>g</sub>	DECA	P%	IPP <sub>g</sub>	DECA	P%	PD-ED <sub>g</sub>	DECA	P%	PS-ED <sub>g</sub>	DECA	P%	AOL <sub>g</sub>	DECA	P%	ACAB <sub>g</sub>	DECA	P%	PE-365 <sub>g</sub>	DECA	P%	PN-ED <sub>g</sub>	DECA	P%
<b>30,33</b>	<b>1</b>	<b>0,1</b>	3,80	<b>1</b>	<b>3</b>	49,94	<b>1</b>	<b>7</b>	-26,28	<b>1</b>	<b>2</b>	17,74	<b>1</b>	<b>0,1</b>	37,98	<b>1</b>	<b>0,1</b>	4,74	<b>1</b>	<b>0,5</b>	2,84	<b>1</b>	<b>2</b>	1,66	<b>1</b>	<b>0,1</b>	1,13	<b>10</b>	-
IOG	TOP%	PM-EM	TOP%	HP/STAY	TOP%	IPP	TOP%	PD	TOP%	.PS	TOP%	AOL	TOP%	EGS	TOP%	PES	TOP%	PN	TOP%										
<b>36,19</b>	<b>0,5</b>	2,73	<b>8</b>	60,12	<b>11</b>	-10,37	<b>11</b>	17,72	<b>0,1</b>	35,34	<b>0,1</b>	4,77	<b>0,5</b>	1,11	<b>4</b>	2,69	<b>0,1</b>	0,84	<b>99</b>										



Nelore JMP

# 14658S FIV JMP

RG: NJMP 14658 · NASC: 01/04/2025 · FÊMEA



REM CALDONEGRO x REM ENTREGADA

REM HÉRCULES

**XERIFE FIV JMP**

REM CONSTELAÇÃO

REM VOKOLO x REM RAINA FIV

X

HUNO DA MN x D1342 DA MN

CAMPEÃO DA MN

**5905P FIV JMP**

JHVM 16300 FIV CAMPARINO

REM ARMADOR x JHVM 9868 FIV CAMPARINO

**Peso: 440 kg**

MGT <sub>e</sub>	TOP	MP120	TOP%	DSTAY	TOP%	D3P	TOP%	DP210	TOP%	DP450	TOP%	DAOL	TOP%	DACAB	TOP%	DPE365	TOP%	DPN	TOP%										
35,2	0,1	5,49	2	93,45	1	95,33	0,5	19,32	2	35,95	1	3,92	7	0,9	3	1,54	5	0,94	86										
iABCZ <sub>g</sub>	DECA	P%	PM-EM	DECA	P%	STAY <sub>g</sub>	DECA	P%	IPP <sub>g</sub>	DECA	P%	PD-ED <sub>g</sub>	DECA	P%	PS-ED <sub>g</sub>	DECA	P%	AOL <sub>g</sub>	DECA	P%	ACAB <sub>g</sub>	DECA	P%	PE-365 <sub>g</sub>	DECA	P%	PN-ED <sub>g</sub>	DECA	P%
28,50	1	0,5	1,49	3	-	45,43	2	15	-22,79	1	4	24,14	1	0,1	39,72	1	0,1	4,96	1	0,1	1,08	3	-	1,38	1	0,5	1,36	10	-
IOG	TOP%	PM-EM	TOP%	HP/STAY	TOP%	IPP	TOP%	PD	TOP%	.PS	TOP%	AOL	TOP%	EGS	TOP%	PES	TOP%	PN	TOP%										
32,77	1	1,45	26	60,99	10	-8,24	17	22,08	0,1	38,10	0,1	4,70	0,5	0,77	11	1,70	3	1,33	99										



Nelore JMP

# 14646S FIV JMP

RG: NJMP 14646 · NASC: 29/03/2025 · FÊMEA



REM CALDONEGRO x REM ENTREGADA

**REM HÉRCULES**

**XERIFE FIV JMP**

**REM CONSTELAÇÃO**

REM VOKOLO x REM RAINA FIV

**X**

HUNO DA MN x D1342 DA MN

**CAMPEÃO DA MN**

**5905P FIV JMP**

**JHVM 16300 FIV CAMPARINO**

REM ARMADOR x JHVM 9868 FIV CAMPARINO

**Peso: 426 kg**

MGT <sub>e</sub>	TOP	MP120	TOP%	DSTAY	TOP%	D3P	TOP%	DP210	TOP%	DP450	TOP%	DAOL	TOP%	DACAB	TOP%	DPE365	TOP%	DPN	TOP%										
<b>35,34</b>	<b>0,1</b>	5,48	<b>2</b>	93,04	<b>2</b>	95,18	<b>0,5</b>	19,36	<b>2</b>	36,87	<b>1</b>	3,95	<b>7</b>	0,92	<b>3</b>	1,53	<b>5</b>	0,92	<b>85</b>										
iABCZ <sub>g</sub>	DECA	P%	PM-EM	DECA	P%	STAY <sub>g</sub>	DECA	P%	IPP <sub>g</sub>	DECA	P%	PD-ED <sub>g</sub>	DECA	P%	PS-ED <sub>g</sub>	DECA	P%	AOL <sub>g</sub>	DECA	P%	ACAB <sub>g</sub>	DECA	P%	PE-365 <sub>g</sub>	DECA	P%	PN-ED <sub>g</sub>	DECA	P%
<b>32,89</b>	<b>1</b>	<b>0,1</b>	4,97	<b>1</b>	<b>0,5</b>	66,79	<b>1</b>	<b>0,1</b>	-16,66	<b>2</b>	<b>12</b>	12,35	<b>1</b>	<b>1</b>	28,40	<b>1</b>	<b>0,5</b>	3,53	<b>1</b>	<b>2</b>	5,51	<b>1</b>	<b>0,1</b>	1,70	<b>1</b>	<b>0,1</b>	-0,08	<b>3</b>	<b>-</b>
IOG	TOP%	PM-EM	TOP%	HP/STAY	TOP%	IPP	TOP%	PD	TOP%	.PS	TOP%	AOL	TOP%	EGS	TOP%	PES	TOP%	PN	TOP%										
<b>38,71</b>	<b>0,5</b>	3,91	<b>2</b>	71,61	<b>2</b>	-5,90	<b>27</b>	11,21	<b>3</b>	26,10	<b>0,5</b>	2,71	<b>6</b>	1,61	<b>0,5</b>	2,19	<b>0,5</b>	0,00	<b>32</b>										



Nelore JMP

# 15292P FIV JMP

RG: NJMP 15292 · NASC: 11/06/2025 · FÊMEA



REM ESPIÃO 007 x BATOM DA AGRONOVA

**DIPLOMATA DA AGRONOVA**

**HASHTAGS MAT.**

**EVOLUÇÃO MAT.**

**X**

QUARUP BONSUCESSO x VERGUETA MAT.

REM VOKOLO x REM CANADÁ

**REM FUSCÃO**

**REM INSPIRAÇÃO GEN.ADT**

**REM FORMULADA**

REM CALDONEIRO x REM CIÊNCIA

**Peso: 406 kg**

MGT <sub>e</sub>	TOP	MP120	TOP%	DSTAY	TOP%	D3P	TOP%	DP210	TOP%	DP450	TOP%	DAOL	TOP%	DACAB	TOP%	DPE365	TOP%	DPN	TOP%										
<b>37,17</b>	<b>0,1</b>	4,77	<b>4</b>	92,07	<b>2</b>	95,37	<b>0,5</b>	24,16	<b>0,1</b>	33,71	<b>2</b>	4,86	<b>3</b>	1,45	<b>0,5</b>	1,57	<b>5</b>	1,17	<b>94</b>										
iABCZ <sub>g</sub>	DECA	P%	PM-EM	DECA	P%	STAY <sub>g</sub>	DECA	P%	IPP <sub>g</sub>	DECA	P%	PD-ED <sub>g</sub>	DECA	P%	PS-ED <sub>g</sub>	DECA	P%	AOL <sub>g</sub>	DECA	P%	ACAB <sub>g</sub>	DECA	P%	PE-365 <sub>g</sub>	DECA	P%	PN-ED <sub>g</sub>	DECA	P%
<b>29,91</b>	<b>1</b>	<b>0,5</b>	3,91	<b>1</b>	<b>2</b>	48,05	<b>1</b>	<b>10</b>	-29,38	<b>1</b>	<b>1</b>	19,03	<b>1</b>	<b>0,1</b>	39,81	<b>1</b>	<b>0,1</b>	3,70	<b>1</b>	<b>2</b>	3,87	<b>1</b>	<b>0,5</b>	0,66	<b>2</b>	<b>14</b>	1,61	<b>10</b>	-
IOG	TOP%	PM-EM	TOP%	HP/STAY	TOP%	IPP	TOP%	PD	TOP%	.PS	TOP%	AOL	TOP%	EGS	TOP%	PES	TOP%	PN	TOP%										
<b>32,83</b>	<b>1</b>	2,73	<b>8</b>	65,25	<b>5</b>	-7,96	<b>18</b>	18,44	<b>0,1</b>	34,77	<b>0,1</b>	2,21	<b>12</b>	1,02	<b>5</b>	0,97	<b>18</b>	1,60	<b>99</b>										



Nelore JMP

# 14380P FIV JMP

RG: NJMP 14380 · NASC: 23/04/2025 · FÊMEA



REM CALDONEGRO x REM ENTREGADA

**REM HÉRCULES**

**XERIFE FIV JMP**

**REM CONSTELAÇÃO**

REM VOKOLO x REM RAINA FIV

**X**

REM ARMADOR x VOLTA MAT.

**ARMEIRO DA IPB**

**8195P FIV JMP**

**1340C JMP**

REM USP x REM VEGAP

**Peso: 400 kg**

MGT <sub>e</sub>	TOP	MP120	TOP%	DSTAY	TOP%	D3P	TOP%	DP210	TOP%	DP450	TOP%	DAOL	TOP%	DACAB	TOP%	DPE365	TOP%	DPN	TOP%										
<b>38,87</b>	<b>0,1</b>	6,48	<b>0,5</b>	90,84	<b>3</b>	89,66	<b>3</b>	22,32	<b>0,5</b>	42,15	<b>0,1</b>	5,86	<b>1</b>	0,61	<b>7</b>	1,94	<b>2</b>	1,78	<b>100</b>										
iABCz <sub>g</sub>	DECA	P%	PM-EM	DECA	P%	STAY <sub>g</sub>	DECA	P%	IPP <sub>g</sub>	DECA	P%	PD-ED <sub>g</sub>	DECA	P%	PS-ED <sub>g</sub>	DECA	P%	AOL <sub>g</sub>	DECA	P%	ACAB <sub>g</sub>	DECA	P%	PE-365 <sub>g</sub>	DECA	P%	PN-ED <sub>g</sub>	DECA	P%
<b>41,16</b>	<b>1</b>	<b>0,1</b>	6,77	<b>1</b>	<b>0,1</b>	66,36	<b>1</b>	<b>0,1</b>	-34,22	<b>1</b>	<b>0,5</b>	22,43	<b>1</b>	<b>0,1</b>	47,04	<b>1</b>	<b>0,1</b>	6,23	<b>1</b>	<b>0,1</b>	0,17	<b>5</b>	-	1,35	<b>1</b>	<b>0,5</b>	1,76	<b>10</b>	-
IOG	TOP%	PM-EM	TOP%	HP/STAY	TOP%	IPP	TOP%	PD	TOP%	.PS	TOP%	AOL	TOP%	EGS	TOP%	PES	TOP%	PN	TOP%										
<b>46,45</b>	<b>0,1</b>	6,42	<b>0,1</b>	72,31	<b>2</b>	-18,32	<b>1</b>	20,71	<b>0,1</b>	44,17	<b>0,1</b>	5,09	<b>0,1</b>	-0,67	<b>89</b>	2,44	<b>0,5</b>	1,58	<b>99</b>										



Nelore JMP

# 15549S FIV JMP

RG: NJMP 15549 · NASC.: 19/05/2025 · FÊMEA



REM ESPIÃO 007 x BATOM DA AGRONOVA

**DIPLOMATA DA AGRONOVA**

**HASHTAGS MAT.**

**EVOLUÇÃO MAT.**

X

QUARUP BONSUCESSO x VERGUETA MAT.

REM CALDONEIRO x REM ENTREGADA

**REM HÉRCULES**

**6491C FIV JMP**

**LAPINHA BONSUCESSO**

HALLAT BONSUCESSO x FARPA FIV BONSUCESSO

**Peso: 399 kg**

MGT <sub>e</sub>	TOP	MP120	TOP%	DSTAY	TOP%	D3P	TOP%	DP210	TOP%	DP450	TOP%	DAOL	TOP%	DACAB	TOP%	DPE365	TOP%	DPN	TOP%										
<b>35,54</b>	<b>0,1</b>	4,67	<b>4</b>	99,35	<b>0,1</b>	98,09	<b>0,1</b>	20,04	<b>2</b>	32,37	<b>3</b>	4,35	<b>5</b>	1,02	<b>2</b>	1,29	<b>9</b>	0,93	<b>86</b>										
iABCZ <sub>g</sub>	DECA	P%	PM-EM	DECA	P%	STAY <sub>g</sub>	DECA	P%	IPP <sub>g</sub>	DECA	P%	PD-ED <sub>g</sub>	DECA	P%	PS-ED <sub>g</sub>	DECA	P%	AOL <sub>g</sub>	DECA	P%	ACAB <sub>g</sub>	DECA	P%	PE-365 <sub>g</sub>	DECA	P%	PN-ED <sub>g</sub>	DECA	P%
<b>29,86</b>	<b>1</b>	<b>0,5</b>	3,63	<b>1</b>	<b>3</b>	66,44	<b>1</b>	<b>0,1</b>	-25,11	<b>1</b>	<b>3</b>	14,82	<b>1</b>	<b>0,5</b>	25,98	<b>1</b>	<b>0,5</b>	2,45	<b>1</b>	<b>8</b>	2,13	<b>1</b>	<b>6</b>	0,74	<b>1</b>	<b>10</b>	0,69	<b>10</b>	-
IOG	TOP%	PM-EM	TOP%	HP/STAY	TOP%	IPP	TOP%	PD	TOP%	.PS	TOP%	AOL	TOP%	EGS	TOP%	PES	TOP%	PN	TOP%										
<b>24,78</b>	<b>5</b>	2,90	<b>7</b>	61,88	<b>9</b>	-1,82	<b>48</b>	13,59	<b>1</b>	22,28	<b>2</b>	1,49	<b>25</b>	0,70	<b>14</b>	0,89	<b>20</b>	0,99	<b>99</b>										



Nelore JMP

# 15136C FIV JMP

RG: NJMP 15136 · NASC.: 05/05/2025 · FÊMEA



REM ESPIÃO 007 x REM ESTANHADA

**REM GALO GEN.ADT**

**8108S FIV JMP**

**4454P FIV JMP**

TRUCK DA ALO BRASIL x FCCH 1016

**X**

JANGO DA MAT. x LOUVEIRA MAT.

**NEHRU MAT.**

**VALSA MAT.**

**RUANDA MAT.**

REM TORIXORÉU x JAKET DA MAT.

**Peso: 405 kg**

MGT <sub>e</sub>	TOP	MP120	TOP%	DSTAY	TOP%	D3P	TOP%	DP210	TOP%	DP450	TOP%	DAOL	TOP%	DACAB	TOP%	DPE365	TOP%	DPN	TOP%										
<b>33,19</b>	<b>0,5</b>	3,81	<b>8</b>	87,38	<b>7</b>	86,75	<b>8</b>	19,71	<b>2</b>	30,31	<b>4</b>	6,25	<b>0,5</b>	0,81	<b>4</b>	2,05	<b>1</b>	0,67	<b>72</b>										
iABCz <sub>g</sub>	DECA	P%	PM-EM	DECA	P%	STAY <sub>g</sub>	DECA	P%	IPP <sub>g</sub>	DECA	P%	PD-ED <sub>g</sub>	DECA	P%	PS-ED <sub>g</sub>	DECA	P%	AOL <sub>g</sub>	DECA	P%	ACAB <sub>g</sub>	DECA	P%	PE-365 <sub>g</sub>	DECA	P%	PN-ED <sub>g</sub>	DECA	P%
<b>34,25</b>	<b>1</b>	<b>0,1</b>	5,35	<b>1</b>	<b>0,5</b>	62,00	<b>1</b>	<b>0,5</b>	-32,00	<b>1</b>	<b>0,5</b>	15,66	<b>1</b>	<b>0,1</b>	28,14	<b>1</b>	<b>0,5</b>	6,88	<b>1</b>	<b>0,1</b>	2,65	<b>1</b>	<b>3</b>	1,77	<b>1</b>	<b>0,1</b>	1,45	<b>10</b>	-
IOG	TOP%	PM-EM	TOP%	HP/STAY	TOP%	IPP	TOP%	PD	TOP%	.PS	TOP%	AOL	TOP%	EGS	TOP%	PES	TOP%	PN	TOP%										
<b>40,68</b>	<b>0,1</b>	4,16	<b>2</b>	74,85	<b>1</b>	3,35	<b>75</b>	18,27	<b>0,1</b>	30,57	<b>0,1</b>	6,05	<b>0,1</b>	0,62	<b>17</b>	2,82	<b>0,1</b>	1,42	<b>99</b>										



Nelore JMP

# 14879S FIV JMP

RG: NJMP 14879 · NASC: 05/05/2025 · FÊMEA



REM ARMADOR x AGUITTA DA S.NICE

**B6777 DA S.NICE**

**OSCAR RG**

**6218 FIV RG**

QUARUP BONSUCESSO x TAYLA RMVC

X

REM DULLDOG x REM CARMESIN

**REM GLADIADOR GEN.ADT**

**7991P FIV JMP**

**2618P JMP**

REM ESPIÃO 007 x MADONNA DA PACAEMBU

**Peso: 383 kg**

MGT <sub>e</sub>	TOP	MP120	TOP%	DSTAY	TOP%	D3P	TOP%	DP210	TOP%	DP450	TOP%	DAOL	TOP%	DACAB	TOP%	DPE365	TOP%	DPN	TOP%										
<b>35,74</b>	<b>0,1</b>	5,11	<b>3</b>	88,58	<b>6</b>	89,43	<b>4</b>	23,8	<b>0,5</b>	32,94	<b>3</b>	5,17	<b>2</b>	0,77	<b>5</b>	1,82	<b>3</b>	1,31	<b>96</b>										
iABCZ <sub>g</sub>	DECA	P%	PM-EM	DECA	P%	STAY <sub>g</sub>	DECA	P%	IPP <sub>g</sub>	DECA	P%	PD-ED <sub>g</sub>	DECA	P%	PS-ED <sub>g</sub>	DECA	P%	AOL <sub>g</sub>	DECA	P%	ACAB <sub>g</sub>	DECA	P%	PE-365 <sub>g</sub>	DECA	P%	PN-ED <sub>g</sub>	DECA	P%
<b>26,40</b>	<b>1</b>	<b>0,5</b>	3,65	<b>1</b>	<b>3</b>	56,24	<b>1</b>	<b>2</b>	-17,99	<b>1</b>	<b>10</b>	14,11	<b>1</b>	<b>0,5</b>	24,57	<b>1</b>	<b>1</b>	4,53	<b>1</b>	<b>0,5</b>	1,20	<b>2</b>	<b>19</b>	1,50	<b>1</b>	<b>0,5</b>	0,63	<b>10</b>	-
IOG	TOP%	PM-EM	TOP%	HP/STAY	TOP%	IPP	TOP%	PD	TOP%	.PS	TOP%	AOL	TOP%	EGS	TOP%	PES	TOP%	PN	TOP%										
<b>33,97</b>	<b>1</b>	3,15	<b>5</b>	72,26	<b>2</b>	4,69	<b>80</b>	15,33	<b>0,5</b>	22,96	<b>2</b>	4,03	<b>1</b>	0,94	<b>7</b>	2,71	<b>0,1</b>	0,69	<b>96</b>										



Nelore JMP

# 14883S FIV JMP

RG: NJMP 14883 · NASC.: 06/05/2025 · FÊMEA



REM ESPIÃO 007 x REM ESTANHADA

**REM GALO GEN.ADT**

**8108S FIV JMP**

**4454P FIV JMP**

TRUCK DA ALO BRASIL x FCCH 1016

**X**

QUARUP BONSUCESSO x BARAVAH MAT.

**ESTORIL MAT.**

**8060S FIV JMP**

**4796S FIV JMP**

REM FRAQUE x 1638C FIV JMP

**Peso: 371 kg**

MGT <sub>e</sub>	TOP	MP120	TOP%	DSTAY	TOP%	D3P	TOP%	DP210	TOP%	DP450	TOP%	DAOL	TOP%	DACAB	TOP%	DPE365	TOP%	DPN	TOP%										
<b>37,45</b>	<b>0,1</b>	5,98	<b>1</b>	97,24	<b>0,5</b>	86,3	<b>9</b>	22,12	<b>0,5</b>	30,49	<b>4</b>	6,15	<b>1</b>	0,76	<b>5</b>	2,26	<b>0,5</b>	0,83	<b>81</b>										
iABCz <sub>g</sub>	DECA	P%	PM-EM	DECA	P%	STAY <sub>g</sub>	DECA	P%	IPP <sub>g</sub>	DECA	P%	PD-ED <sub>g</sub>	DECA	P%	PS-ED <sub>g</sub>	DECA	P%	AOL <sub>g</sub>	DECA	P%	ACAB <sub>g</sub>	DECA	P%	PE-365 <sub>g</sub>	DECA	P%	PN-ED <sub>g</sub>	DECA	P%
<b>38,29</b>	<b>1</b>	<b>0,1</b>	6,87	<b>1</b>	<b>0,1</b>	65,90	<b>1</b>	<b>0,1</b>	-20,18	<b>1</b>	<b>7</b>	17,22	<b>1</b>	<b>0,1</b>	36,94	<b>1</b>	<b>0,1</b>	6,40	<b>1</b>	<b>0,1</b>	2,40	<b>1</b>	<b>4</b>	2,28	<b>1</b>	<b>0,1</b>	0,49	<b>9</b>	-
IOG	TOP%	PM-EM	TOP%	HP/STAY	TOP%	IPP	TOP%	PD	TOP%	.PS	TOP%	AOL	TOP%	EGS	TOP%	PES	TOP%	PN	TOP%										
<b>49,92</b>	<b>0,1</b>	6,73	<b>0,1</b>	74,57	<b>1</b>	4,56	<b>80</b>	17,03	<b>0,1</b>	33,43	<b>0,1</b>	5,99	<b>0,1</b>	1,30	<b>2</b>	3,08	<b>0,1</b>	0,42	<b>80</b>										



Nelore JMP

# 14432P FIV JMP

RG: NJMP 14432 · NASC.: 03/05/2025 · FÊMEA



REM ESPIÃO 007 x BATOM DA AGRONOVA

**DIPLOMATA DA AGRONOVA**

**HINDU MAT.**

**BARAVAH MAT.**

X

TORNADO MAT. x SAIHA MAT.

REM ARMADOR x VOLTA MAT.

**ARMEIRO DA IPB**

**8236P FIV JMP**

**3215C FIV JMP**

CAMPEÃO DA MN x 1360C JMP

**Peso: 386 kg**

MGT <sub>e</sub>	TOP	MP120	TOP%	DSTAY	TOP%	D3P	TOP%	DP210	TOP%	DP450	TOP%	DAOL	TOP%	DACAB	TOP%	DPE365	TOP%	DPN	TOP%										
<b>36</b>	<b>0,1</b>	4,3	<b>5</b>	90,93	<b>3</b>	91,53	<b>2</b>	21,56	<b>1</b>	40,3	<b>0,5</b>	5,42	<b>2</b>	0,73	<b>5</b>	1,57	<b>5</b>	1,22	<b>95</b>										
iABCZ <sub>g</sub>	DECA	P%	PM-EM	DECA	P%	STAY <sub>g</sub>	DECA	P%	IPP <sub>g</sub>	DECA	P%	PD-ED <sub>g</sub>	DECA	P%	PS-ED <sub>g</sub>	DECA	P%	AOL <sub>g</sub>	DECA	P%	ACAB <sub>g</sub>	DECA	P%	PE-365 <sub>g</sub>	DECA	P%	PN-ED <sub>g</sub>	DECA	P%
<b>32,42</b>	<b>1</b>	<b>0,1</b>	2,08	<b>2</b>	<b>16</b>	65,73	<b>1</b>	<b>0,1</b>	-11,61	<b>3</b>	-	19,77	<b>1</b>	<b>0,1</b>	33,25	<b>1</b>	<b>0,1</b>	4,66	<b>1</b>	<b>0,5</b>	2,76	<b>1</b>	<b>2</b>	1,24	<b>1</b>	<b>1</b>	1,37	<b>10</b>	-
IOG	TOP%	PM-EM	TOP%	HP/STAY	TOP%	IPP	TOP%	PD	TOP%	.PS	TOP%	AOL	TOP%	EGS	TOP%	PES	TOP%	PN	TOP%										
<b>33,53</b>	<b>1</b>	1,71	<b>21</b>	68,88	<b>3</b>	-0,79	<b>53</b>	22,02	<b>0,1</b>	31,21	<b>0,1</b>	4,80	<b>0,5</b>	1,07	<b>5</b>	1,52	<b>5</b>	1,27	<b>99</b>										



Nelore JMP

# 14973C FIV JMP

RG: NJMP 14973 · NASC: 06/04/2025 · FÊMEA



REM ESPIÃO 007 x REM ESTANHADA

**REM GALO GEN.ADT**

**REM LEGACY GEN.ADT**

**REM10823I GEN.ADT**

REM F18 x REM PÁPRICA

**X**

REM TORIXORÉU x REM RONDA

**REM ARMADOR**

**3878 DE NAVIRAÍ**

**2130 FIV DE NAVIRAÍ**

LOKHAN TE DE NAVIRAÍ x DIANTE DE NAVIRAÍ

**Peso: 377 kg**

MGT <sub>e</sub>	TOP	MP120	TOP%	DSTAY	TOP%	D3P	TOP%	DP210	TOP%	DP450	TOP%	DAOL	TOP%	DACAB	TOP%	DPE365	TOP%	DPN	TOP%										
<b>32,79</b>	<b>0,5</b>	4,41	<b>5</b>	96,85	<b>0,5</b>	95,85	<b>0,1</b>	15,76	<b>6</b>	31,67	<b>3</b>	4,51	<b>4</b>	0,5	<b>10</b>	1,61	<b>4</b>	0,54	<b>63</b>										
iABCz <sub>g</sub>	DECA	P%	PM-EM	DECA	P%	STAY <sub>g</sub>	DECA	P%	IPP <sub>g</sub>	DECA	P%	PD-ED <sub>g</sub>	DECA	P%	PS-ED <sub>g</sub>	DECA	P%	AOL <sub>g</sub>	DECA	P%	ACAB <sub>g</sub>	DECA	P%	PE-365 <sub>g</sub>	DECA	P%	PN-ED <sub>g</sub>	DECA	P%
<b>29,29</b>	<b>1</b>	<b>0,5</b>	4,16	<b>1</b>	<b>2</b>	65,52	<b>1</b>	<b>0,1</b>	-15,81	<b>2</b>	<b>13</b>	11,09	<b>1</b>	<b>2</b>	21,13	<b>1</b>	<b>2</b>	4,04	<b>1</b>	<b>1</b>	5,34	<b>1</b>	<b>0,1</b>	1,13	<b>1</b>	<b>2</b>	-0,23	<b>2</b>	<b>15</b>
IOG	TOP%	PM-EM	TOP%	HP/STAY	TOP%	IPP	TOP%	PD	TOP%	.PS	TOP%	AOL	TOP%	EGS	TOP%	PES	TOP%	PN	TOP%										
<b>41,56</b>	<b>0,1</b>	3,11	<b>5</b>	78,63	<b>0,5</b>	-6,21	<b>25</b>	11,58	<b>3</b>	24,23	<b>1</b>	3,41	<b>3</b>	2,14	<b>0,1</b>	2,30	<b>0,5</b>	-0,23	<b>11</b>										



Nelore JMP

# 15516C FIV JMP

RG: NJMP 15516 · NASC: 25/05/2025 · FÊMEA



REM ESPIÃO 007 x REM VOTUPORANGA

**REM HERMOSO FIV GEN.ADT**

**8246P FIV JMP**

**4460P FIV JMP**

REM EMBAIXADOR x TONELADA RMJO

**X**

REM TORIXORÉU x REM RONDA

**REM ARMADOR**

**2536 DA PACAEMBU**

**FAGULHA DA BONSUCESSO**

C4010 DA MN x REM ORÁLIA TE

**Peso: 359 kg**

MGT <sub>e</sub>	TOP	MP120	TOP%	DSTAY	TOP%	D3P	TOP%	DP210	TOP%	DP450	TOP%	DAOL	TOP%	DACAB	TOP%	DPE365	TOP%	DPN	TOP%										
<b>32,01</b>	<b>0,5</b>	3,63	<b>9</b>	91,75	<b>2</b>	98,43	<b>0,1</b>	14,59	<b>8</b>	28,98	<b>6</b>	4,45	<b>5</b>	1,14	<b>2</b>	2,44	<b>0,5</b>	0,64	<b>70</b>										
iABCZ <sub>g</sub>	DECA	P%	PM-EM	DECA	P%	STAY <sub>g</sub>	DECA	P%	IPP <sub>g</sub>	DECA	P%	PD-ED <sub>g</sub>	DECA	P%	PS-ED <sub>g</sub>	DECA	P%	AOL <sub>g</sub>	DECA	P%	ACAB <sub>g</sub>	DECA	P%	PE-365 <sub>g</sub>	DECA	P%	PN-ED <sub>g</sub>	DECA	P%
<b>29,52</b>	<b>1</b>	<b>0,5</b>	2,44	<b>2</b>	<b>12</b>	68,77	<b>1</b>	<b>0,1</b>	-31,84	<b>1</b>	<b>0,5</b>	8,89	<b>1</b>	<b>6</b>	22,10	<b>1</b>	<b>2</b>	4,24	<b>1</b>	<b>0,5</b>	2,40	<b>1</b>	<b>4</b>	1,77	<b>1</b>	<b>0,1</b>	-0,17	<b>2</b>	<b>19</b>
IOG	TOP%	PM-EM	TOP%	HP/STAY	TOP%	IPP	TOP%	PD	TOP%	.PS	TOP%	AOL	TOP%	EGS	TOP%	PES	TOP%	PN	TOP%										
<b>36,86</b>	<b>0,5</b>	2,03	<b>16</b>	81,02	<b>0,5</b>	-12,92	<b>6</b>	10,64	<b>4</b>	22,67	<b>2</b>	3,63	<b>2</b>	0,37	<b>29</b>	2,20	<b>0,5</b>	-0,03	<b>28</b>										



Nelore JMP

# 14997C FIV JMP

RG: NJMP 14997 · NASC.: 10/04/2025 · FÊMEA



QUARUP BONSUCESSO x VALSA MAT.

**ESCOBAR MAT.**

**H2878 SINO**

**FACHADA SINO**

**X**

REM CALDONEGRO x CARETA MAT.

REM AGORTAN x REM CONSTELAÇÃO

**REM ESPIÃO 007**

**6409P FIV JMP**

**1655C FIV JMP**

REM ARMADOR x BÁSICA DA FAZ.JATOBA

**Peso: 397 kg**

MGT <sub>e</sub>	TOP	MP120	TOP%	DSTAY	TOP%	D3P	TOP%	DP210	TOP%	DP450	TOP%	DAOL	TOP%	DACAB	TOP%	DPE365	TOP%	DPN	TOP%										
<b>34,98</b>	<b>0,1</b>	5,19	<b>3</b>	93,9	<b>1</b>	96,16	<b>0,1</b>	19,27	<b>2</b>	31,88	<b>3</b>	4,42	<b>5</b>	0,62	<b>7</b>	2,22	<b>1</b>	0,71	<b>74</b>										
iABCz <sub>g</sub>	DECA	P%	PM-EM	DECA	P%	STAY <sub>g</sub>	DECA	P%	IPP <sub>g</sub>	DECA	P%	PD-ED <sub>g</sub>	DECA	P%	PS-ED <sub>g</sub>	DECA	P%	AOL <sub>g</sub>	DECA	P%	ACAB <sub>g</sub>	DECA	P%	PE-365 <sub>g</sub>	DECA	P%	PN-ED <sub>g</sub>	DECA	P%
<b>36,67</b>	<b>1</b>	<b>0,1</b>	1,88	<b>2</b>	<b>19</b>	68,85	<b>1</b>	<b>0,1</b>	-31,19	<b>1</b>	<b>1</b>	18,98	<b>1</b>	<b>0,1</b>	34,50	<b>1</b>	<b>0,1</b>	4,61	<b>1</b>	<b>0,5</b>	3,33	<b>1</b>	<b>0,5</b>	2,30	<b>1</b>	<b>0,1</b>	0,91	<b>10</b>	-
IOG	TOP%	PM-EM	TOP%	HP/STAY	TOP%	IPP	TOP%	PD	TOP%	.PS	TOP%	AOL	TOP%	EGS	TOP%	PES	TOP%	PN	TOP%										
<b>37,28</b>	<b>0,5</b>	1,30	<b>29</b>	76,12	<b>0,5</b>	-2,41	<b>44</b>	19,22	<b>0,1</b>	29,82	<b>0,1</b>	3,92	<b>1</b>	1,14	<b>4</b>	3,21	<b>0,1</b>	0,75	<b>97</b>										



Nelore JMP

# 15086C FIV JMP

RG: NJMP 15086 · NASC: 25/04/2025 · FÊMEA



QUARUP BONSUCESSO x VALSA MAT.

**ESCOBAR MAT.**

**H2878 SINO**

**FACHADA SINO**

REM CALDONEGRO x CARETA MAT.

**X**

7308/04 PO PERDIZES x 2014 DA ALO BRASIL

**TRUCK DA ALO BRASIL**

**4438P FIV JMP**

**FCCH 1016**

REM ARMADOR x FCCH 303 FIV

**Peso: 399 kg**

MGT <sub>e</sub>	TOP	MP120	TOP%	DSTAY	TOP%	D3P	TOP%	DP210	TOP%	DP450	TOP%	DAOL	TOP%	DACAB	TOP%	DPE365	TOP%	DPN	TOP%										
<b>34,17</b>	<b>0,1</b>	5,59	<b>2</b>	94,17	<b>1</b>	92,69	<b>1</b>	17,87	<b>3</b>	31,48	<b>4</b>	4,43	<b>5</b>	0,51	<b>10</b>	2,08	<b>1</b>	0,52	<b>61</b>										
iABCz <sub>g</sub>	DECA	P%	PM-EM	DECA	P%	STAY <sub>g</sub>	DECA	P%	IPP <sub>g</sub>	DECA	P%	PD-ED <sub>g</sub>	DECA	P%	PS-ED <sub>g</sub>	DECA	P%	AOL <sub>g</sub>	DECA	P%	ACAB <sub>g</sub>	DECA	P%	PE-365 <sub>g</sub>	DECA	P%	PN-ED <sub>g</sub>	DECA	P%
<b>26,88</b>	<b>1</b>	<b>0,5</b>	2,54	<b>2</b>	<b>11</b>	59,91	<b>1</b>	<b>1</b>	-20,12	<b>1</b>	<b>7</b>	13,50	<b>1</b>	<b>0,5</b>	22,41	<b>1</b>	<b>2</b>	3,76	<b>1</b>	<b>2</b>	2,50	<b>1</b>	<b>3</b>	1,66	<b>1</b>	<b>0,1</b>	0,51	<b>9</b>	<b>-</b>
IOG	TOP%	PM-EM	TOP%	HP/STAY	TOP%	IPP	TOP%	PD	TOP%	.PS	TOP%	AOL	TOP%	EGS	TOP%	PES	TOP%	PN	TOP%										
<b>28,24</b>	<b>3</b>	1,37	<b>27</b>	68,86	<b>3</b>	-5,04	<b>31</b>	13,91	<b>1</b>	21,71	<b>2</b>	3,33	<b>3</b>	0,64	<b>16</b>	1,39	<b>7</b>	0,40	<b>78</b>										



Nelore JMP

# 15194P FIV JMP

RG: NJMP 15194 · NASC.: 31/05/2025 · FÊMEA



REM DANUT x ELEGANTE DA XARAÉS

IDEALIZADOR FIV DA XARAÉS

**LANDROVER DA XARAÉS**

JETTA DA XARAÉS

X

REM GARANTIDO GEN.ADT x GREGA DA XARAÉS

REM ESPIÃO 007 x BATOM DA AGRONOVA

DIPLOMATA DA AGRONOVA

**BADANY FIV TRESMAR**

1914 FIC FVC

DODGE MAT. x VANILINA FIV FVC

**Peso: 395 kg**

MGT <sub>e</sub>	TOP	MP120	TOP%	DSTAY	TOP%	D3P	TOP%	DP210	TOP%	DP450	TOP%	DAOL	TOP%	DACAB	TOP%	DPE365	TOP%	DPN	TOP%										
<b>38,48</b>	<b>0,1</b>	4,41	<b>5</b>	91,81	<b>2</b>	91,23	<b>2</b>	21,54	<b>1</b>	37,3	<b>1</b>	7,53	<b>0,1</b>	1,36	<b>1</b>	2,11	<b>1</b>	0,93	<b>86</b>										
iABCZ <sub>g</sub>	DECA	P%	PM-EM	DECA	P%	STAY <sub>g</sub>	DECA	P%	IPP <sub>g</sub>	DECA	P%	PD-ED <sub>g</sub>	DECA	P%	PS-ED <sub>g</sub>	DECA	P%	AOL <sub>g</sub>	DECA	P%	ACAB <sub>g</sub>	DECA	P%	PE-365 <sub>g</sub>	DECA	P%	PN-ED <sub>g</sub>	DECA	P%
<b>42,59</b>	<b>1</b>	<b>0,1</b>	5,04	<b>1</b>	<b>0,5</b>	74,10	<b>1</b>	<b>0,1</b>	-34,58	<b>1</b>	<b>0,5</b>	20,98	<b>1</b>	<b>0,1</b>	40,66	<b>1</b>	<b>0,1</b>	5,79	<b>1</b>	<b>0,1</b>	3,65	<b>1</b>	<b>0,5</b>	1,46	<b>1</b>	<b>0,5</b>	1,58	<b>10</b>	-
IOG	TOP%	PM-EM	TOP%	HP/STAY	TOP%	IPP	TOP%	PD	TOP%	.PS	TOP%	AOL	TOP%	EGS	TOP%	PES	TOP%	PN	TOP%										
<b>47,75</b>	<b>0,1</b>	4,49	<b>1</b>	83,24	<b>0,1</b>	-11,28	<b>9</b>	22,60	<b>0,1</b>	36,85	<b>0,1</b>	5,40	<b>0,1</b>	1,21	<b>3</b>	1,56	<b>4</b>	1,36	<b>99</b>										



Nelore JMP

# 14942C FIV JMP

RG: NJMP 14942 · NASC.: 31/03/2025 · FÊMEA



REM ARMADOR x VOLTA MAT.

**ARMEIRO DA IPB**

**FAROESTE FIV JMP**

**1340C JMP**

REM USP x REM VEGAP

**X**

REM ESPIÃO 007 x REM VOTUPORANGA

**REM HERMOSO FIV GEN.ADT**

**7298P FIV JMP**

**REM FENTANHA**

REM SAGRES x REM UMERALDA

**Peso: 424 kg**

MGT <sub>e</sub>	TOP	MP120	TOP%	DSTAY	TOP%	D3P	TOP%	DP210	TOP%	DP450	TOP%	DAOL	TOP%	DACAB	TOP%	DPE365	TOP%	DPN	TOP%										
<b>35,68</b>	<b>0,1</b>	7,36	<b>0,5</b>	89,85	<b>4</b>	77,84	<b>43</b>	19,68	<b>2</b>	37,7	<b>1</b>	4,63	<b>4</b>	1,02	<b>2</b>	1,73	<b>3</b>	1,51	<b>98</b>										
iABCZ <sub>g</sub>	DECA	P%	PM-EM	DECA	P%	STAY <sub>g</sub>	DECA	P%	IPP <sub>g</sub>	DECA	P%	PD-ED <sub>g</sub>	DECA	P%	PS-ED <sub>g</sub>	DECA	P%	AOL <sub>g</sub>	DECA	P%	ACAB <sub>g</sub>	DECA	P%	PE-365 <sub>g</sub>	DECA	P%	PN-ED <sub>g</sub>	DECA	P%
<b>34,68</b>	<b>1</b>	<b>0,1</b>	6,80	<b>1</b>	<b>0,1</b>	66,99	<b>1</b>	<b>0,1</b>	-15,43	<b>2</b>	<b>14</b>	13,13	<b>1</b>	<b>0,5</b>	33,06	<b>1</b>	<b>0,1</b>	5,46	<b>1</b>	<b>0,1</b>	2,53	<b>1</b>	<b>3</b>	1,53	<b>1</b>	<b>0,5</b>	0,65	<b>10</b>	<b>-</b>
IOG	TOP%	PM-EM	TOP%	HP/STAY	TOP%	IPP	TOP%	PD	TOP%	.PS	TOP%	AOL	TOP%	EGS	TOP%	PES	TOP%	PN	TOP%										
<b>37,67</b>	<b>0,5</b>	5,12	<b>0,5</b>	65,32	<b>5</b>	0,34	<b>60</b>	14,16	<b>1</b>	32,25	<b>0,1</b>	4,71	<b>0,5</b>	0,65	<b>15</b>	1,45	<b>6</b>	0,49	<b>85</b>										



Nelore JMP

# 14994C FIV JMP

RG: NJMP 14994 · NASC: 09/04/2025 · FÊMEA



REM CALDONEGRO x REM ENTREGADA

**REM HÉRCULES**

**XERIFE FIV JMP**

**REM CONSTELAÇÃO**

REM VOKOLO x REM RAINA FIV

**X**

CAMPEÃO DA MN x JHVM 9862 FIV CAMPARINO

**CALIBRE FIV CAMPARINO**

**4322C FIV JMP**

**FCCH 1016**

REM ARMADOR x FCCH 303 FIV

**Peso: 410 kg**

MGT <sub>e</sub>	TOP	MP120	TOP%	DSTAY	TOP%	D3P	TOP%	DP210	TOP%	DP450	TOP%	DAOL	TOP%	DACAB	TOP%	DPE365	TOP%	DPN	TOP%										
<b>33,68</b>	<b>0,5</b>	2,83	<b>17</b>	97,29	<b>0,5</b>	89,68	<b>3</b>	20,31	<b>1</b>	37,69	<b>1</b>	4,3	<b>5</b>	0,85	<b>4</b>	1,62	<b>4</b>	1,06	<b>91</b>										
iABCZ <sub>g</sub>	DECA	P%	PM-EM	DECA	P%	STAY <sub>g</sub>	DECA	P%	IPP <sub>g</sub>	DECA	P%	PD-ED <sub>g</sub>	DECA	P%	PS-ED <sub>g</sub>	DECA	P%	AOL <sub>g</sub>	DECA	P%	ACAB <sub>g</sub>	DECA	P%	PE-365 <sub>g</sub>	DECA	P%	PN-ED <sub>g</sub>	DECA	P%
<b>36,93</b>	<b>1</b>	<b>0,1</b>	2,67	<b>1</b>	<b>9</b>	64,48	<b>1</b>	<b>0,5</b>	-24,92	<b>1</b>	<b>3</b>	19,02	<b>1</b>	<b>0,1</b>	37,97	<b>1</b>	<b>0,1</b>	7,00	<b>1</b>	<b>0,1</b>	5,04	<b>1</b>	<b>0,1</b>	1,68	<b>1</b>	<b>0,1</b>	0,88	<b>10</b>	-
IOG	TOP%	PM-EM	TOP%	HP/STAY	TOP%	IPP	TOP%	PD	TOP%	.PS	TOP%	AOL	TOP%	EGS	TOP%	PES	TOP%	PN	TOP%										
<b>42,06</b>	<b>0,1</b>	1,66	<b>22</b>	72,27	<b>2</b>	-11,74	<b>8</b>	19,29	<b>0,1</b>	37,80	<b>0,1</b>	6,47	<b>0,1</b>	1,14	<b>4</b>	2,23	<b>0,5</b>	0,66	<b>95</b>										



Nelore JMP

# 15416C FIV JMP

RG: NJMP 15416 · NASC: 10/05/2025 · FÊMEA



REM ESPIÃO 007 x REM ESTANHADA

**REM GALO GEN.ADT**

**8108S FIV JMP**

**4454P FIV JMP**

TRUCK DA ALO BRASIL x FCCH 1016

**X**

REM ESPIÃO 007 x REM VOTUPORANGA

**REM HERMOSO FIV GEN.ADT**

**7298P FIV JMP**

**REM FENTANHA**

REM SAGRES x REM UMERALDA

**Peso: 394 kg**

MGT <sub>e</sub>	TOP	MP120	TOP%	DSTAY	TOP%	D3P	TOP%	DP210	TOP%	DP450	TOP%	DAOL	TOP%	DACAB	TOP%	DPE365	TOP%	DPN	TOP%										
<b>35,26</b>	<b>0,1</b>	5,56	<b>2</b>	89,56	<b>4</b>	77,56	<b>44</b>	19,17	<b>2</b>	31,31	<b>4</b>	6,42	<b>0,5</b>	1,69	<b>0,5</b>	2,25	<b>0,5</b>	0,42	<b>54</b>										
iABCZ <sub>g</sub>	DECA	P%	PM-EM	DECA	P%	STAY <sub>g</sub>	DECA	P%	IPP <sub>g</sub>	DECA	P%	PD-ED <sub>g</sub>	DECA	P%	PS-ED <sub>g</sub>	DECA	P%	AOL <sub>g</sub>	DECA	P%	ACAB <sub>g</sub>	DECA	P%	PE-365 <sub>g</sub>	DECA	P%	PN-ED <sub>g</sub>	DECA	P%
<b>34,76</b>	<b>1</b>	<b>0,1</b>	4,49	<b>1</b>	<b>1</b>	68,32	<b>1</b>	<b>0,1</b>	-22,49	<b>1</b>	<b>5</b>	12,56	<b>1</b>	<b>1</b>	29,90	<b>1</b>	<b>0,1</b>	5,71	<b>1</b>	<b>0,1</b>	4,98	<b>1</b>	<b>0,1</b>	1,64	<b>1</b>	<b>0,1</b>	0,57	<b>10</b>	-
IOG	TOP%	PM-EM	TOP%	HP/STAY	TOP%	IPP	TOP%	PD	TOP%	.PS	TOP%	AOL	TOP%	EGS	TOP%	PES	TOP%	PN	TOP%										
<b>40,95</b>	<b>0,1</b>	2,78	<b>7</b>	70,65	<b>2</b>	3,78	<b>77</b>	13,82	<b>1</b>	30,37	<b>0,1</b>	4,98	<b>0,1</b>	2,33	<b>0,1</b>	2,05	<b>1</b>	0,62	<b>93</b>										



Nelore JMP

# 15184P FIV JMP

RG: NJMP 15184 · NASC: 30/05/2025 · FÊMEA



REM ESPIÃO 007 x BATOM DA AGRONOVA

**DIPLOMATA DA AGRONOVA**

**HASHTAGS MAT.**

**EVOLUÇÃO MAT.**

X

QUARUP BONSUCESSO x VERGUETA MAT.

NAVIRAI POLO x LÁUREA DE NAVIRAI

**TANU FIV DE NAVIRAI**

**7471 FIV DE NAVIRAI**

**SASCHA FIV DE NAVIRAI**

NAVIRAI MAGNUM x NAVIRAI 14126-14

**Peso: 393 kg**

MGT <sub>e</sub>	TOP	MP120	TOP%	DSTAY	TOP%	D3P	TOP%	DP210	TOP%	DP450	TOP%	DAOL	TOP%	DACAB	TOP%	DPE365	TOP%	DPN	TOP%										
<b>35,15</b>	<b>0,1</b>	6,46	<b>0,5</b>	89,44	<b>5</b>	92,07	<b>1</b>	22,3	<b>0,5</b>	29,42	<b>5</b>	4,08	<b>6</b>	0,99	<b>3</b>	1,29	<b>9</b>	1,3	<b>96</b>										
iABCZ <sub>g</sub>	DECA	P%	PM-EM	DECA	P%	STAY <sub>g</sub>	DECA	P%	IPP <sub>g</sub>	DECA	P%	PD-ED <sub>g</sub>	DECA	P%	PS-ED <sub>g</sub>	DECA	P%	AOL <sub>g</sub>	DECA	P%	ACAB <sub>g</sub>	DECA	P%	PE-365 <sub>g</sub>	DECA	P%	PN-ED <sub>g</sub>	DECA	P%
<b>26,74</b>	<b>1</b>	<b>0,5</b>	4,75	<b>1</b>	<b>1</b>	49,11	<b>1</b>	<b>8</b>	-20,45	<b>1</b>	<b>6</b>	16,08	<b>1</b>	<b>0,1</b>	27,59	<b>1</b>	<b>0,5</b>	2,68	<b>1</b>	<b>6</b>	3,63	<b>1</b>	<b>0,5</b>	1,61	<b>1</b>	<b>0,1</b>	0,9	<b>10</b>	-
IOG	TOP%	PM-EM	TOP%	HP/STAY	TOP%	IPP	TOP%	PD	TOP%	.PS	TOP%	AOL	TOP%	EGS	TOP%	PES	TOP%	PN	TOP%										
<b>29,94</b>	<b>2</b>	4,22	<b>1</b>	62,10	<b>8</b>	1,90	<b>68</b>	14,14	<b>1</b>	23,12	<b>2</b>	2,57	<b>8</b>	1,17	<b>3</b>	1,66	<b>3</b>	1,00	<b>99</b>										



Nelore JMP

# 14977C FIV JMP

RG: NJMP 14977 · NASC: 06/04/2025 · FÊMEA



REM ESPIÃO 007 x REM ESTANHADA

**REM GALO GEN.ADT**

**8108S FIV JMP**

**4454P FIV JMP**

TRUCK DA ALO BRASIL x FCCH 1016

**X**

REM RICKET x REM TAKAKA

**REM VOKOLO**

**3066 DA PACAEMBU**

**ANDIRA DA TRADIÇÃO**

FREVO DS x TOADA DA TRADIÇÃO

**Peso: 402 kg**

MGT <sub>e</sub>	TOP	MP120	TOP%	DSTAY	TOP%	D3P	TOP%	DP210	TOP%	DP450	TOP%	DAOL	TOP%	DACAB	TOP%	DPE365	TOP%	DPN	TOP%										
<b>34,12</b>	<b>0,1</b>	5,35	<b>2</b>	93,48	<b>1</b>	90,92	<b>2</b>	16,5	<b>5</b>	29,7	<b>5</b>	6,47	<b>0,5</b>	0,52	<b>10</b>	1,56	<b>5</b>	0,23	<b>40</b>										
iABCZ <sub>g</sub>	DECA	P%	PM-EM	DECA	P%	STAY <sub>g</sub>	DECA	P%	IPP <sub>g</sub>	DECA	P%	PD-ED <sub>g</sub>	DECA	P%	PS-ED <sub>g</sub>	DECA	P%	AOL <sub>g</sub>	DECA	P%	ACAB <sub>g</sub>	DECA	P%	PE-365 <sub>g</sub>	DECA	P%	PN-ED <sub>g</sub>	DECA	P%
<b>23,88</b>	<b>1</b>	<b>1</b>	4,81	<b>1</b>	<b>0,5</b>	47,35	<b>2</b>	<b>11</b>	-9,48	<b>3</b>	-	13,00	<b>1</b>	<b>0,5</b>	30,31	<b>1</b>	<b>0,1</b>	5,74	<b>1</b>	<b>0,1</b>	0,57	<b>4</b>	-	1,03	<b>1</b>	<b>3</b>	0,77	<b>10</b>	-
IOG	TOP%	PM-EM	TOP%	HP/STAY	TOP%	IPP	TOP%	PD	TOP%	.PS	TOP%	AOL	TOP%	EGS	TOP%	PES	TOP%	PN	TOP%										
<b>30,57</b>	<b>2</b>	4,45	<b>1</b>	59,68	<b>12</b>	9,53	<b>94</b>	12,88	<b>2</b>	25,94	<b>0,5</b>	5,40	<b>0,1</b>	-0,54	<b>84</b>	1,32	<b>8</b>	0,60	<b>92</b>										



Nelore JMP

# 14550P FIV JMP

RG: NJMP 14550 · NASC.: 22/05/2025 · FÊMEA



REM ESPIÃO 007 x BATOM DA AGRONOVA

**DIPLOMATA DA AGRONOVA**

**HINDU MAT.**

**BARAVAH MAT.**

**X**

TORNADO MAT. x SAIHA MAT.

REM ARMADOR x VOLTA MAT.

**ARMEIRO DA IPB**

**8231P FIV JMP**

**1340C JMP**

REM USP x REM VEGAP

**Peso: 407 kg**

MGT <sub>e</sub>	TOP	MP120	TOP%	DSTAY	TOP%	D3P	TOP%	DP210	TOP%	DP450	TOP%	DAOL	TOP%	DACAB	TOP%	DPE365	TOP%	DPN	TOP%										
<b>38,49</b>	<b>0,1</b>	5,45	<b>2</b>	92,06	<b>2</b>	85,24	<b>12</b>	24,44	<b>0,1</b>	44,26	<b>0,1</b>	5,93	<b>1</b>	0,51	<b>10</b>	1,64	<b>4</b>	2,42	<b>100</b>										
iABCZ <sub>g</sub>	DECA	P%	PM-EM	DECA	P%	STAY <sub>g</sub>	DECA	P%	IPP <sub>g</sub>	DECA	P%	PD-ED <sub>g</sub>	DECA	P%	PS-ED <sub>g</sub>	DECA	P%	AOL <sub>g</sub>	DECA	P%	ACAB <sub>g</sub>	DECA	P%	PE-365 <sub>g</sub>	DECA	P%	PN-ED <sub>g</sub>	DECA	P%
<b>35,84</b>	<b>1</b>	<b>0,1</b>	4,53	<b>1</b>	<b>1</b>	60,87	<b>1</b>	<b>0,5</b>	-10,89	<b>3</b>	-	23,66	<b>1</b>	<b>0,1</b>	42,10	<b>1</b>	<b>0,1</b>	5,76	<b>1</b>	<b>0,1</b>	2,64	<b>1</b>	<b>3</b>	1,04	<b>1</b>	<b>3</b>	1,51	<b>10</b>	-
IOG	TOP%	PM-EM	TOP%	HP/STAY	TOP%	IPP	TOP%	PD	TOP%	.PS	TOP%	AOL	TOP%	EGS	TOP%	PES	TOP%	PN	TOP%										
<b>46,13</b>	<b>0,1</b>	4,73	<b>0,5</b>	74,55	<b>1</b>	0,47	<b>60</b>	23,67	<b>0,1</b>	42,18	<b>0,1</b>	6,18	<b>0,1</b>	1,26	<b>2</b>	1,77	<b>2</b>	1,49	<b>99</b>										



Nelore JMP

# 14651S FIV JMP

RG: NJMP 14651 · NASC.: 31/03/2025 · FÊMEA



QUARUP BONSUCESSO x VALSA MAT.

**ESCOBAR MAT.**

**H2878 SINO**

**FACHADA SINO**

REM CALDONEGRO x CARETA MAT.

**X**

REM DULLDOG x REM CARMESIN

**REM GLADIADOR GEN.ADT**

**5840P FIV JMP**

**1360C JMP**

REM USP x REM VIZUDA

**Peso: 449 kg**

MGT <sub>e</sub>	TOP	MP120	TOP%	DSTAY	TOP%	D3P	TOP%	DP210	TOP%	DP450	TOP%	DAOL	TOP%	DACAB	TOP%	DPE365	TOP%	DPN	TOP%										
<b>35,17</b>	<b>0,1</b>	5,82	<b>1</b>	93,96	<b>1</b>	90,6	<b>2</b>	19,85	<b>2</b>	34,34	<b>2</b>	4,1	<b>6</b>	0,71	<b>6</b>	1,92	<b>2</b>	0,71	<b>74</b>										
iABCz <sub>g</sub>	DECA	P%	PM-EM	DECA	P%	STAY <sub>g</sub>	DECA	P%	IPP <sub>g</sub>	DECA	P%	PD-ED <sub>g</sub>	DECA	P%	PS-ED <sub>g</sub>	DECA	P%	AOL <sub>g</sub>	DECA	P%	ACAB <sub>g</sub>	DECA	P%	PE-365 <sub>g</sub>	DECA	P%	PN-ED <sub>g</sub>	DECA	P%
<b>27,57</b>	<b>1</b>	<b>0,5</b>	3,53	<b>1</b>	<b>4</b>	52,27	<b>1</b>	<b>4</b>	-36,02	<b>1</b>	<b>0,5</b>	14,01	<b>1</b>	<b>0,5</b>	25,40	<b>1</b>	<b>0,5</b>	2,90	<b>1</b>	<b>5</b>	4,29	<b>1</b>	<b>0,1</b>	1,51	<b>1</b>	<b>0,5</b>	1,08	<b>10</b>	-
IOG	TOP%	PM-EM	TOP%	HP/STAY	TOP%	IPP	TOP%	PD	TOP%	.PS	TOP%	AOL	TOP%	EGS	TOP%	PES	TOP%	PN	TOP%										
<b>30,64</b>	<b>2</b>	2,45	<b>11</b>	55,70	<b>20</b>	-8,69	<b>16</b>	14,07	<b>1</b>	28,03	<b>0,5</b>	2,61	<b>7</b>	1,53	<b>1</b>	2,71	<b>0,1</b>	0,98	<b>99</b>										



Nelore JMP

# 14450P FIV JMP

RG: NJMP 14450 · NASC: 06/05/2025 · FÊMEA



REM ARMADOR x VOLTA MAT.

**ARMEIRO DA IPB**

**FAROESTE FIV JMP**

**1340C JMP**

REM USP x REM VEGAP

**X**

REM AGORTAN x REM CONSTELAÇÃO

**REM ESPIÃO 007**

**B3626 FIV DA EAO**

**6809 FIV DA EAO**

BACKUP x 9152 DA EAO

**Peso: 433 kg**

MGT <sub>e</sub>	TOP	MP120	TOP%	DSTAY	TOP%	D3P	TOP%	DP210	TOP%	DP450	TOP%	DAOL	TOP%	DACAB	TOP%	DPE365	TOP%	DPN	TOP%										
<b>39,27</b>	<b>0,1</b>	7,3	<b>0,5</b>	91,76	<b>2</b>	94,42	<b>0,5</b>	23,47	<b>0,5</b>	40,27	<b>0,5</b>	4,35	<b>5</b>	0,79	<b>4</b>	1,84	<b>2</b>	1,36	<b>97</b>										
iABCZ <sub>g</sub>	DECA	P%	PM-EM	DECA	P%	STAY <sub>g</sub>	DECA	P%	IPP <sub>g</sub>	DECA	P%	PD-ED <sub>g</sub>	DECA	P%	PS-ED <sub>g</sub>	DECA	P%	AOL <sub>g</sub>	DECA	P%	ACAB <sub>g</sub>	DECA	P%	PE-365 <sub>g</sub>	DECA	P%	PN-ED <sub>g</sub>	DECA	P%
<b>28,17</b>	<b>1</b>	<b>0,5</b>	6,30	<b>1</b>	<b>0,1</b>	58,12	<b>1</b>	<b>1</b>	-15,29	<b>2</b>	<b>14</b>	13,10	<b>1</b>	<b>0,5</b>	32,11	<b>1</b>	<b>0,1</b>	2,15	<b>2</b>	<b>12</b>	0,62	<b>4</b>	-	1,21	<b>1</b>	<b>2</b>	1,06	<b>10</b>	-
IOG	TOP%	PM-EM	TOP%	HP/STAY	TOP%	IPP	TOP%	PD	TOP%	.PS	TOP%	AOL	TOP%	EGS	TOP%	PES	TOP%	PN	TOP%										
<b>33,13</b>	<b>1</b>	5,30	<b>0,5</b>	71,10	<b>2</b>	4,50	<b>80</b>	13,89	<b>1</b>	29,12	<b>0,5</b>	1,28	<b>30</b>	0,32	<b>32</b>	1,50	<b>5</b>	1,02	<b>99</b>										



Nelore JMP

# 14645S FIV JMP

RG: NJMP 14645 · NASC: 28/03/2025 · FÊMEA



REM CALDONEGRO x REM ENTREGADA

**REM HÉRCULES**

**XERIFE FIV JMP**

**REM CONSTELAÇÃO**

REM VOKOLO x REM RAINA FIV

**X**

REM EMBAIXADOR x REM EMBOSKADA

**REM HÓRUS GEN.ADT**

**8017P FIV JMP**

**9152 DA EAO**

REM USP x PALÁCIA DA EAO

**Peso: 416 kg**

MGT <sub>e</sub>	TOP	MP120	TOP%	DSTAY	TOP%	D3P	TOP%	DP210	TOP%	DP450	TOP%	DAOL	TOP%	DACAB	TOP%	DPE365	TOP%	DPN	TOP%										
<b>34,27</b>	<b>0,1</b>	6,67	<b>0,5</b>	87,75	<b>7</b>	84,48	<b>14</b>	19,64	<b>2</b>	34,09	<b>2</b>	3,66	<b>9</b>	0,78	<b>5</b>	2,34	<b>0,5</b>	1,32	<b>96</b>										
iABCZ <sub>g</sub>	DECA	P%	PM-EM	DECA	P%	STAY <sub>g</sub>	DECA	P%	IPP <sub>g</sub>	DECA	P%	PD-ED <sub>g</sub>	DECA	P%	PS-ED <sub>g</sub>	DECA	P%	AOL <sub>g</sub>	DECA	P%	ACAB <sub>g</sub>	DECA	P%	PE-365 <sub>g</sub>	DECA	P%	PN-ED <sub>g</sub>	DECA	P%
<b>21,93</b>	<b>1</b>	<b>2</b>	3,48	<b>1</b>	<b>4</b>	47,58	<b>1</b>	<b>10</b>	-16,60	<b>2</b>	<b>12</b>	13,52	<b>1</b>	<b>0,5</b>	25,21	<b>1</b>	<b>0,5</b>	1,55	<b>3</b>	-	1,49	<b>2</b>	<b>14</b>	1,69	<b>1</b>	<b>0,1</b>	0,9	<b>10</b>	-
IOG	TOP%	PM-EM	TOP%	HP/STAY	TOP%	IPP	TOP%	PD	TOP%	.PS	TOP%	AOL	TOP%	EGS	TOP%	PES	TOP%	PN	TOP%										
<b>27,23</b>	<b>3</b>	2,19	<b>14</b>	62,42	<b>8</b>	6,04	<b>85</b>	13,89	<b>1</b>	23,71	<b>1</b>	1,12	<b>34</b>	0,88	<b>8</b>	3,02	<b>0,1</b>	0,81	<b>98</b>										



Nelore JMP

# 14528P FIV JMP

RG: NJMP 14528 · NASC.: 19/05/2025 · FÊMEA



REM ESPIÃO 007 x BATOM DA AGRONOVA

**DIPLOMATA DA AGRONOVA**

**HINDU MAT.**

**BARAVAH MAT.**

**X**

TORNADO MAT. x SAIHA MAT.

REM DITADO x REM DAKITAH

**REM GRINGO GEN.ADT**

**8225P FIV JMP**

**4329C FIV JMP**

REM USP x FCCH 1016

**Peso: 405 kg**

MGT <sub>e</sub>	TOP	MP120	TOP%	DSTAY	TOP%	D3P	TOP%	DP210	TOP%	DP450	TOP%	DAOL	TOP%	DACAB	TOP%	DPE365	TOP%	DPN	TOP%										
<b>34,03</b>	<b>0,1</b>	3,59	<b>9</b>	83,72	<b>14</b>	85,45	<b>11</b>	20,37	<b>1</b>	38,38	<b>0,5</b>	6,09	<b>1</b>	1,13	<b>2</b>	1,82	<b>3</b>	1,03	<b>90</b>										
iABCZ <sub>g</sub>	DECA	P%	PM-EM	DECA	P%	STAY <sub>g</sub>	DECA	P%	IPP <sub>g</sub>	DECA	P%	PD-ED <sub>g</sub>	DECA	P%	PS-ED <sub>g</sub>	DECA	P%	AOL <sub>g</sub>	DECA	P%	ACAB <sub>g</sub>	DECA	P%	PE-365 <sub>g</sub>	DECA	P%	PN-ED <sub>g</sub>	DECA	P%
<b>25,12</b>	<b>1</b>	-	0,24	<b>6</b>	-	56,83	<b>1</b>	-	-23,84	<b>1</b>	-	14,21	<b>1</b>	-	26,53	<b>1</b>	-	3,66	<b>1</b>	-	2,52	<b>1</b>	-	0,89	<b>1</b>	-	0,81	<b>10</b>	-
IOG	TOP%	PM-EM	TOP%	HP/STAY	TOP%	IPP	TOP%	PD	TOP%	.PS	TOP%	AOL	TOP%	EGS	TOP%	PES	TOP%	PN	TOP%										
<b>28,97</b>	<b>2</b>	0,06	<b>58</b>	64,79	<b>5</b>	-0,56	<b>55</b>	14,78	<b>0,5</b>	25,36	<b>1</b>	3,48	<b>2</b>	1,60	<b>0,5</b>	1,08	<b>14</b>	0,79	<b>98</b>										



Nelore JMP

# 15124C FIV JMP

RG: NJMP 15124 · NASC: 03/05/2025 · FÊMEA



QUARUP BONSUCESSO x VALSA MAT.

**ESCOBAR MAT.**

**H2878 SINO**

**FACHADA SINO**

REM CALDONEGRO x CARETA MAT.

X

REM ESPIÃO 007 x REM DHISTINTA

**REM GARANTIDO GEN.ADT**

**7093C FIV JMP**

**3253C FIV JMP**

CAMPEÃO DA MN x 1389C JMP

**Peso: 404 kg**

MGT <sub>e</sub>	TOP	MP120	TOP%	DSTAY	TOP%	D3P	TOP%	DP210	TOP%	DP450	TOP%	DAOL	TOP%	DACAB	TOP%	DPE365	TOP%	DPN	TOP%										
<b>34,85</b>	<b>0,1</b>	5,75	<b>2</b>	89,92	<b>4</b>	97,81	<b>0,1</b>	20,14	<b>2</b>	32,64	<b>3</b>	3,21	<b>12</b>	0,93	<b>3</b>	2,17	<b>1</b>	0,65	<b>70</b>										
iABCZ <sub>g</sub>	DECA	P%	PM-EM	DECA	P%	STAY <sub>g</sub>	DECA	P%	IPP <sub>g</sub>	DECA	P%	PD-ED <sub>g</sub>	DECA	P%	PS-ED <sub>g</sub>	DECA	P%	AOL <sub>g</sub>	DECA	P%	ACAB <sub>g</sub>	DECA	P%	PE-365 <sub>g</sub>	DECA	P%	PN-ED <sub>g</sub>	DECA	P%
<b>32,96</b>	<b>1</b>	<b>0,1</b>	6,73	<b>1</b>	<b>0,1</b>	57,41	<b>1</b>	<b>2</b>	-32,54	<b>1</b>	<b>0,5</b>	14,31	<b>1</b>	<b>0,5</b>	28,82	<b>1</b>	<b>0,5</b>	2,20	<b>2</b>	<b>11</b>	5,99	<b>1</b>	<b>0,1</b>	1,87	<b>1</b>	<b>0,1</b>	0,17	<b>6</b>	-
IOG	TOP%	PM-EM	TOP%	HP/STAY	TOP%	IPP	TOP%	PD	TOP%	.PS	TOP%	AOL	TOP%	EGS	TOP%	PES	TOP%	PN	TOP%										
<b>39,93</b>	<b>0,5</b>	5,36	<b>0,5</b>	75,41	<b>1</b>	-12,54	<b>6</b>	14,45	<b>0,5</b>	25,13	<b>1</b>	1,26	<b>30</b>	1,70	<b>0,5</b>	2,68	<b>0,1</b>	0,27	<b>64</b>										



Nelore JMP

# 15579S FIV JMP

RG: NJMP 15579 · NASC: 24/05/2025 · FÊMEA



REM ESPIÃO 007 x REM VOTUPORANGA

**REM HERMOSO FIV GEN.ADT**

**ORIGINAL FIV KATISPERA**

**05 FIV LA KATISPERA**

REM USP x 8681 KATISPERA

X

REM DULLDOG x REM CARMESIN

**REM GLADIADOR GEN.ADT**

**7991P FIV JMP**

**2618P JMP**

REM ESPIÃO 007 x MADONNA DA PACAEMBU

**Peso: 403 kg**

MGT <sub>e</sub>	TOP	MP120	TOP%	DSTAY	TOP%	D3P	TOP%	DP210	TOP%	DP450	TOP%	DAOL	TOP%	DACAB	TOP%	DPE365	TOP%	DPN	TOP%										
<b>34,6</b>	<b>0,1</b>	5,23	<b>3</b>	87,94	<b>7</b>	90,92	<b>2</b>	19,43	<b>2</b>	35,98	<b>1</b>	4,04	<b>6</b>	1,37	<b>1</b>	1,88	<b>2</b>	0,46	<b>57</b>										
iABCZ <sub>g</sub>	DECA	P%	PM-EM	DECA	P%	STAY <sub>g</sub>	DECA	P%	IPP <sub>g</sub>	DECA	P%	PD-ED <sub>g</sub>	DECA	P%	PS-ED <sub>g</sub>	DECA	P%	AOL <sub>g</sub>	DECA	P%	ACAB <sub>g</sub>	DECA	P%	PE-365 <sub>g</sub>	DECA	P%	PN-ED <sub>g</sub>	DECA	P%
<b>29,47</b>	<b>1</b>	<b>0,5</b>	3,71	<b>1</b>	<b>3</b>	50,13	<b>1</b>	<b>7</b>	-15,65	<b>2</b>	<b>13</b>	17,37	<b>1</b>	<b>0,1</b>	32,66	<b>1</b>	<b>0,1</b>	4,55	<b>1</b>	<b>0,5</b>	5,54	<b>1</b>	<b>0,1</b>	1,74	<b>1</b>	<b>0,1</b>	0,76	<b>10</b>	-
IOG	TOP%	PM-EM	TOP%	HP/STAY	TOP%	IPP	TOP%	PD	TOP%	.PS	TOP%	AOL	TOP%	EGS	TOP%	PES	TOP%	PN	TOP%										
<b>40,47</b>	<b>0,1</b>	3,23	<b>5</b>	62,65	<b>8</b>	-2,20	<b>46</b>	18,01	<b>0,1</b>	35,08	<b>0,1</b>	3,41	<b>3</b>	2,31	<b>0,1</b>	2,89	<b>0,1</b>	0,83	<b>99</b>										



Nelore JMP

# 14521P FIV JMP

RG: NJMP 14521 · NASC.: 18/05/2025 · FÊMEA



REM ESPIÃO 007 x BATOM DA AGRONOVA

**DIPLOMATA DA AGRONOVA**

**HINDU MAT.**

**BARAVAH MAT.**

**X**

TORNADO MAT. x SAIHA MAT.

REM ARMADOR x VOLTA MAT.

**ARMEIRO DA IPB**

**8236P FIV JMP**

**3215C FIV JMP**

CAMPEÃO DA MN x 1360C JMP

**Peso: 386 kg**

MGT <sub>e</sub>	TOP	MP120	TOP%	DSTAY	TOP%	D3P	TOP%	DP210	TOP%	DP450	TOP%	DAOL	TOP%	DACAB	TOP%	DPE365	TOP%	DPN	TOP%										
<b>36,66</b>	<b>0,1</b>	4,38	<b>5</b>	91,75	<b>2</b>	93,16	<b>1</b>	22,17	<b>0,5</b>	40,3	<b>0,5</b>	5,45	<b>2</b>	0,73	<b>5</b>	1,61	<b>4</b>	1,25	<b>95</b>										
iABCZ <sub>g</sub>	DECA	P%	PM-EM	DECA	P%	STAY <sub>g</sub>	DECA	P%	IPP <sub>g</sub>	DECA	P%	PD-ED <sub>g</sub>	DECA	P%	PS-ED <sub>g</sub>	DECA	P%	AOL <sub>g</sub>	DECA	P%	ACAB <sub>g</sub>	DECA	P%	PE-365 <sub>g</sub>	DECA	P%	PN-ED <sub>g</sub>	DECA	P%
<b>32,22</b>	<b>1</b>	<b>0,1</b>	-0,54	<b>7</b>	-	71,31	<b>1</b>	<b>0,1</b>	-11,10	<b>3</b>	-	18,45	<b>1</b>	<b>0,1</b>	29,16	<b>1</b>	<b>0,5</b>	6,06	<b>1</b>	<b>0,1</b>	3,56	<b>1</b>	<b>0,5</b>	1,21	<b>1</b>	<b>2</b>	1,25	<b>10</b>	-
IOG	TOP%	PM-EM	TOP%	HP/STAY	TOP%	IPP	TOP%	PD	TOP%	.PS	TOP%	AOL	TOP%	EGS	TOP%	PES	TOP%	PN	TOP%										
<b>34,47</b>	<b>0,5</b>	-0,28	<b>66</b>	75,97	<b>0,5</b>	1,38	<b>65</b>	19,57	<b>0,1</b>	27,64	<b>0,5</b>	5,79	<b>0,1</b>	1,51	<b>1</b>	1,77	<b>2</b>	0,98	<b>99</b>										



Nelore JMP

# 14602P FIV JMP

RG: NJMP 14602 · NASC.: 27/05/2025 · FÊMEA



REM ESPIÃO 007 x BATOM DA AGRONOVA

**DIPLOMATA DA AGRONOVA**

**HINDU MAT.**

**BARAVAH MAT.**

**X**

TORNADO MAT. x SAIHA MAT.

REM ARMADOR x VOLTA MAT.

**ARMEIRO DA IPB**

**8236P FIV JMP**

**3215C FIV JMP**

CAMPEÃO DA MN x 1360C JMP

**Peso: 387 kg**

MGT <sub>e</sub>	TOP	MP120	TOP%	DSTAY	TOP%	D3P	TOP%	DP210	TOP%	DP450	TOP%	DAOL	TOP%	DACAB	TOP%	DPE365	TOP%	DPN	TOP%										
<b>36,86</b>	<b>0,1</b>	4,33	<b>5</b>	92,38	<b>2</b>	91,34	<b>2</b>	22,31	<b>0,5</b>	41,64	<b>0,5</b>	5,56	<b>2</b>	0,76	<b>5</b>	1,57	<b>5</b>	1,23	<b>95</b>										
iABCZ <sub>g</sub>	DECA	P%	PM-EM	DECA	P%	STAY <sub>g</sub>	DECA	P%	IPP <sub>g</sub>	DECA	P%	PD-ED <sub>g</sub>	DECA	P%	PS-ED <sub>g</sub>	DECA	P%	AOL <sub>g</sub>	DECA	P%	ACAB <sub>g</sub>	DECA	P%	PE-365 <sub>g</sub>	DECA	P%	PN-ED <sub>g</sub>	DECA	P%
<b>33,92</b>	<b>1</b>	<b>0,1</b>	3,95	<b>1</b>	<b>2</b>	71,46	<b>1</b>	<b>0,1</b>	-15,71	<b>2</b>	<b>13</b>	19,22	<b>1</b>	<b>0,1</b>	32,27	<b>1</b>	<b>0,1</b>	4,03	<b>1</b>	<b>1</b>	1,50	<b>2</b>	<b>13</b>	0,51	<b>3</b>	-	1,15	<b>10</b>	-
IOG	TOP%	PM-EM	TOP%	HP/STAY	TOP%	IPP	TOP%	PD	TOP%	.PS	TOP%	AOL	TOP%	EGS	TOP%	PES	TOP%	PN	TOP%										
<b>32,26</b>	<b>1</b>	3,10	<b>5</b>	75,20	<b>1</b>	-13,38	<b>5</b>	20,21	<b>0,1</b>	27,15	<b>0,5</b>	3,42	<b>2</b>	0,68	<b>14</b>	0,60	<b>33</b>	1,25	<b>99</b>										



Nelore JMP

# 15562S FIV JMP

RG: NJMP 15562 · NASC: 22/05/2025 · FÊMEA



REM ESPIÃO 007 x BATOM DA AGRONOVA

**DIPLOMATA DA AGRONOVA**

**HASHTAGS MAT.**

**EVOLUÇÃO MAT.**

X

QUARUP BONSUCESSO x VERGUETA MAT.

REM CALDONEGRO x REM ENTREGADA

**REM HÉRCULES**

**6491C FIV JMP**

**LAPINHA BONSUCESSO**

HALLAT BONSUCESSO x FARPA FIV BONSUCESSO

**Peso: 378 kg**

MGT <sub>e</sub>	TOP	MP120	TOP%	DSTAY	TOP%	D3P	TOP%	DP210	TOP%	DP450	TOP%	DAOL	TOP%	DACAB	TOP%	DPE365	TOP%	DPN	TOP%										
<b>33,53</b>	<b>0,5</b>	4,72	<b>4</b>	96,38	<b>0,5</b>	98,62	<b>0,1</b>	16,44	<b>5</b>	33,7	<b>2</b>	3,76	<b>8</b>	0,92	<b>3</b>	1,29	<b>9</b>	0,93	<b>86</b>										
iABCz <sub>g</sub>	DECA	P%	PM-EM	DECA	P%	STAY <sub>g</sub>	DECA	P%	IPP <sub>g</sub>	DECA	P%	PD-ED <sub>g</sub>	DECA	P%	PS-ED <sub>g</sub>	DECA	P%	AOL <sub>g</sub>	DECA	P%	ACAB <sub>g</sub>	DECA	P%	PE-365 <sub>g</sub>	DECA	P%	PN-ED <sub>g</sub>	DECA	P%
<b>25,61</b>	<b>1</b>	<b>1</b>	0,20	<b>6</b>	-	64,62	<b>1</b>	<b>0,5</b>	-22,45	<b>1</b>	<b>5</b>	15,13	<b>1</b>	<b>0,5</b>	23,63	<b>1</b>	<b>1</b>	3,19	<b>1</b>	<b>3</b>	0,37	<b>5</b>	-	0,61	<b>2</b>	<b>16</b>	1,18	<b>10</b>	-
IOG	TOP%	PM-EM	TOP%	HP/STAY	TOP%	IPP	TOP%	PD	TOP%	.PS	TOP%	AOL	TOP%	EGS	TOP%	PES	TOP%	PN	TOP%										
<b>23,07</b>	<b>6</b>	0,20	<b>54</b>	72,87	<b>1</b>	11,87	<b>97</b>	14,70	<b>0,5</b>	22,11	<b>2</b>	3,41	<b>3</b>	-0,12	<b>61</b>	0,79	<b>24</b>	1,37	<b>99</b>										



Nelore JMP

# 14899S FIV JMP

RG: NJMP 14899 · NASC.: 09/05/2025 · FÊMEA



REM ARMADOR x AGUITTA DA S.NICE

**B6777 DA S.NICE**

**OSCAR RG**

**6218 FIV RG**

**X**

QUARUP BONSUCESSO x TAYLA RMVC

REM DULLDOG x REM CARMESIN

**REM GLADIADOR GEN.ADT**

**7991P FIV JMP**

**2618P JMP**

REM ESPIÃO 007 x MADONNA DA PACAEMBU

**Peso: 372 kg**

MGT <sub>e</sub>	TOP	MP120	TOP%	DSTAY	TOP%	D3P	TOP%	DP210	TOP%	DP450	TOP%	DAOL	TOP%	DACAB	TOP%	DPE365	TOP%	DPN	TOP%										
<b>36,3</b>	<b>0,1</b>	5,11	<b>3</b>	89,2	<b>5</b>	89,86	<b>3</b>	24,16	<b>0,1</b>	34,13	<b>2</b>	5,25	<b>2</b>	0,77	<b>5</b>	1,85	<b>2</b>	1,34	<b>97</b>										
iABCZ <sub>g</sub>	DECA	P%	PM-EM	DECA	P%	STAY <sub>g</sub>	DECA	P%	IPP <sub>g</sub>	DECA	P%	PD-ED <sub>g</sub>	DECA	P%	PS-ED <sub>g</sub>	DECA	P%	AOL <sub>g</sub>	DECA	P%	ACAB <sub>g</sub>	DECA	P%	PE-365 <sub>g</sub>	DECA	P%	PN-ED <sub>g</sub>	DECA	P%
<b>25,00</b>	<b>1</b>	<b>1</b>	5,72	<b>1</b>	<b>0,1</b>	48,63	<b>1</b>	<b>9</b>	-17,41	<b>1</b>	<b>10</b>	14,73	<b>1</b>	<b>0,5</b>	22,14	<b>1</b>	<b>2</b>	3,34	<b>1</b>	<b>3</b>	2,55	<b>1</b>	<b>3</b>	1,51	<b>1</b>	<b>0,5</b>	0,91	<b>10</b>	-
IOG	TOP%	PM-EM	TOP%	HP/STAY	TOP%	IPP	TOP%	PD	TOP%	.PS	TOP%	AOL	TOP%	EGS	TOP%	PES	TOP%	PN	TOP%										
<b>30,88</b>	<b>2</b>	4,68	<b>0,5</b>	59,89	<b>12</b>	9,15	<b>93</b>	15,30	<b>0,5</b>	23,45	<b>1</b>	3,53	<b>2</b>	1,39	<b>2</b>	2,37	<b>0,5</b>	0,98	<b>99</b>										



Nelore JMP

# 15666S FIV JMP

RG: NJMP 15666 · NASC: 06/06/2025 · FÊMEA



REM ESPIÃO 007 x BATOM DA AGRONOVA

**DIPLOMATA DA AGRONOVA**

**HASHTAGS MAT.**

**EVOLUÇÃO MAT.**

X

QUARUP BONSUCESSO x VERGUETA MAT.

REM ARMADOR x REM BATITA

**REM EMBAIXADOR**

**6473S FIV JMP**

**TONELADA RMJO**

7308/04 PO PERDIZES x NAHATA MAT.

**Peso: 360 kg**

MGT <sub>e</sub>	TOP	MP120	TOP%	DSTAY	TOP%	D3P	TOP%	DP210	TOP%	DP450	TOP%	DAOL	TOP%	DACAB	TOP%	DPE365	TOP%	DPN	TOP%										
<b>34,66</b>	<b>0,1</b>	3,76	<b>8</b>	94,58	<b>1</b>	88,33	<b>5</b>	25,26	<b>0,1</b>	32,41	<b>3</b>	3,62	<b>9</b>	0,78	<b>5</b>	2,14	<b>1</b>	1,47	<b>98</b>										
iABCZ <sub>g</sub>	DECA	P%	PM-EM	DECA	P%	STAY <sub>g</sub>	DECA	P%	IPP <sub>g</sub>	DECA	P%	PD-ED <sub>g</sub>	DECA	P%	PS-ED <sub>g</sub>	DECA	P%	AOL <sub>g</sub>	DECA	P%	ACAB <sub>g</sub>	DECA	P%	PE-365 <sub>g</sub>	DECA	P%	PN-ED <sub>g</sub>	DECA	P%
<b>30,04</b>	<b>1</b>	<b>0,5</b>	2,75	<b>1</b>	<b>9</b>	57,68	<b>1</b>	<b>2</b>	-24,78	<b>1</b>	<b>3</b>	16,52	<b>1</b>	<b>0,1</b>	32,27	<b>1</b>	<b>0,1</b>	2,82	<b>1</b>	<b>5</b>	2,66	<b>1</b>	<b>2</b>	2,02	<b>1</b>	<b>0,1</b>	1,04	<b>10</b>	-
IOG	TOP%	PM-EM	TOP%	HP/STAY	TOP%	IPP	TOP%	PD	TOP%	.PS	TOP%	AOL	TOP%	EGS	TOP%	PES	TOP%	PN	TOP%										
<b>29,65</b>	<b>2</b>	1,79	<b>20</b>	63,09	<b>7</b>	2,52	<b>71</b>	15,92	<b>0,5</b>	29,23	<b>0,5</b>	2,66	<b>7</b>	0,52	<b>21</b>	2,21	<b>0,5</b>	1,06	<b>99</b>										



Nelore JMP

# 15598S FIV JMP

RG: NJMP 15598 · NASC: 27/05/2025 · FÊMEA



REM DANUT x ELEGANTE DA XARAÉS

IDEALIZADOR FIV DA XARAÉS

**LANDROVER DA XARAÉS**

JETTA DA XARAÉS

X

REM GARANTIDO GEN.ADT x GREGA DA XARAÉS

REM TORIXORÉU x REM RONDA

REM ARMADOR

**4444P FIV JMP**

MONARQUIA 2 FIV PACAEMBU

BACKUP x GESTA FIV BONSUCESSO

**Peso: 355 kg**

MGT <sub>e</sub>	TOP	MP120	TOP%	DSTAY	TOP%	D3P	TOP%	DP210	TOP%	DP450	TOP%	DAOL	TOP%	DACAB	TOP%	DPE365	TOP%	DPN	TOP%										
<b>34,64</b>	<b>0,1</b>	3,8	<b>8</b>	96,2	<b>0,5</b>	99,35	<b>0,1</b>	17,79	<b>3</b>	30,23	<b>5</b>	6,13	<b>1</b>	0,81	<b>4</b>	1,5	<b>6</b>	0,22	<b>39</b>										
iABCz <sub>g</sub>	DECA	P%	PM-EM	DECA	P%	STAY <sub>g</sub>	DECA	P%	IPP <sub>g</sub>	DECA	P%	PD-ED <sub>g</sub>	DECA	P%	PS-ED <sub>g</sub>	DECA	P%	AOL <sub>g</sub>	DECA	P%	ACAB <sub>g</sub>	DECA	P%	PE-365 <sub>g</sub>	DECA	P%	PN-ED <sub>g</sub>	DECA	P%
<b>35,39</b>	<b>1</b>	<b>0,1</b>	4,92	<b>1</b>	<b>0,5</b>	67,58	<b>1</b>	<b>0,1</b>	-43,30	<b>1</b>	<b>0,1</b>	13,81	<b>1</b>	<b>0,5</b>	31,46	<b>1</b>	<b>0,1</b>	5,55	<b>1</b>	<b>0,1</b>	1,08	<b>3</b>	-	1,55	<b>1</b>	<b>0,5</b>	0,75	<b>10</b>	-
IOG	TOP%	PM-EM	TOP%	HP/STAY	TOP%	IPP	TOP%	PD	TOP%	.PS	TOP%	AOL	TOP%	EGS	TOP%	PES	TOP%	PN	TOP%										
<b>37,86</b>	<b>0,5</b>	4,70	<b>0,5</b>	67,96	<b>3</b>	-13,04	<b>6</b>	15,02	<b>0,5</b>	28,70	<b>0,5</b>	5,51	<b>0,1</b>	0,16	<b>42</b>	2,12	<b>0,5</b>	0,61	<b>93</b>										



Nelore JMP

# 15330P FIV JMP

RG: NJMP 15330 · NASC.: 15/06/2025 · FÊMEA



REM ESPIÃO 007 x BATOM DA AGRONOVA

**DIPLOMATA DA AGRONOVA**

**HASHTAGS MAT.**

**EVOLUÇÃO MAT.**

X

QUARUP BONSUCESSO x VERGUETA MAT.

REM RICKET x REM PÁPRICA

**REM DANUT**

**INGA DA XARAÉS**

**ANALI DA XARAÉS**

BOTO TE DA XARAÉS x CINZA DA XARAÉS

**Peso: 390 kg**

MGT <sub>e</sub>	TOP	MP120	TOP%	DSTAY	TOP%	D3P	TOP%	DP210	TOP%	DP450	TOP%	DAOL	TOP%	DACAB	TOP%	DPE365	TOP%	DPN	TOP%										
<b>34,76</b>	<b>0,1</b>	4,94	<b>3</b>	88,1	<b>6</b>	90,51	<b>2</b>	25,44	<b>0,1</b>	32,9	<b>3</b>	3,58	<b>9</b>	0,59	<b>8</b>	1,84	<b>2</b>	1,09	<b>91</b>										
iABCZ <sub>g</sub>	DECA	P%	PM-EM	DECA	P%	STAY <sub>g</sub>	DECA	P%	IPP <sub>g</sub>	DECA	P%	PD-ED <sub>g</sub>	DECA	P%	PS-ED <sub>g</sub>	DECA	P%	AOL <sub>g</sub>	DECA	P%	ACAB <sub>g</sub>	DECA	P%	PE-365 <sub>g</sub>	DECA	P%	PN-ED <sub>g</sub>	DECA	P%
<b>28,39</b>	<b>1</b>	<b>0,5</b>	3,64	<b>1</b>	<b>3</b>	58,97	<b>1</b>	<b>1</b>	-25,37	<b>1</b>	<b>3</b>	13,28	<b>1</b>	<b>0,5</b>	25,58	<b>1</b>	<b>0,5</b>	4,84	<b>1</b>	<b>0,5</b>	2,64	<b>1</b>	<b>3</b>	1,04	<b>1</b>	<b>3</b>	0,81	<b>10</b>	-
IOG	TOP%	PM-EM	TOP%	HP/STAY	TOP%	IPP	TOP%	PD	TOP%	.PS	TOP%	AOL	TOP%	EGS	TOP%	PES	TOP%	PN	TOP%										
<b>32,47</b>	<b>1</b>	2,69	<b>8</b>	70,83	<b>2</b>	-7,56	<b>20</b>	13,83	<b>1</b>	22,67	<b>2</b>	4,50	<b>0,5</b>	0,74	<b>12</b>	1,65	<b>3</b>	0,99	<b>99</b>										



Nelore JMP

# 15148C FIV JMP

RG: NJMP 15148 · NASC: 06/05/2025 · FÊMEA



QUARUP BONSUCESSO x VALSA MAT.

**ESCOBAR MAT.**

**H2878 SINO**

**FACHADA SINO**

REM CALDONEGRO x CARETA MAT.

**X**

7308/04 PO PERDIZES x 2014 DA ALO BRASIL

**TRUCK DA ALO BRASIL**

**4438P FIV JMP**

**FCCH 1016**

REM ARMADOR x FCCH 303 FIV

**Peso: 383 kg**

MGT <sub>e</sub>	TOP	MP120	TOP%	DSTAY	TOP%	D3P	TOP%	DP210	TOP%	DP450	TOP%	DAOL	TOP%	DACAB	TOP%	DPE365	TOP%	DPN	TOP%										
<b>34,06</b>	<b>0,1</b>	5,59	<b>2</b>	92,95	<b>2</b>	92,74	<b>1</b>	17,81	<b>3</b>	31,66	<b>3</b>	4,5	<b>4</b>	0,53	<b>9</b>	2,05	<b>1</b>	0,53	<b>62</b>										
iABCZ <sub>g</sub>	DECA	P%	PM-EM	DECA	P%	STAY <sub>g</sub>	DECA	P%	IPP <sub>g</sub>	DECA	P%	PD-ED <sub>g</sub>	DECA	P%	PS-ED <sub>g</sub>	DECA	P%	AOL <sub>g</sub>	DECA	P%	ACAB <sub>g</sub>	DECA	P%	PE-365 <sub>g</sub>	DECA	P%	PN-ED <sub>g</sub>	DECA	P%
<b>28,39</b>	<b>1</b>	<b>0,5</b>	3,26	<b>1</b>	<b>5</b>	65,11	<b>1</b>	<b>0,5</b>	-17,46	<b>1</b>	<b>10</b>	11,25	<b>1</b>	<b>2</b>	21,80	<b>1</b>	<b>2</b>	3,29	<b>1</b>	<b>3</b>	2,65	<b>1</b>	<b>3</b>	2,08	<b>1</b>	<b>0,1</b>	0,05	<b>5</b>	-
IOG	TOP%	PM-EM	TOP%	HP/STAY	TOP%	IPP	TOP%	PD	TOP%	.PS	TOP%	AOL	TOP%	EGS	TOP%	PES	TOP%	PN	TOP%										
<b>31,21</b>	<b>2</b>	2,05	<b>16</b>	73,58	<b>1</b>	-2,56	<b>44</b>	11,38	<b>3</b>	20,19	<b>3</b>	3,04	<b>4</b>	-0,09	<b>59</b>	2,78	<b>0,1</b>	0,32	<b>70</b>										



Nelore JMP

# 15313P FIV JMP

RG: NJMP 15313 · NASC: 14/06/2025 · FÊMEA



REM DANUT x ELEGANTE DA XARAÉS

**IDEALIZADOR FIV DA XARAÉS**

**LANDROVER DA XARAÉS**

**JETTA DA XARAÉS**

X

REM GARANTIDO GEN.ADT x GREGA DA XARAÉS

REM EMBAIXADOR x REM EMBOSKADA

**REM HÓRUS GEN.ADT**

**7915P FIV JMP**

**REM CONSTELAÇÃO**

REM VOKOLO x REM RAINA FIV

**Peso: 380 kg**

MGTe	TOP	MP120	TOP%	DSTAY	TOP%	D3P	TOP%	DP210	TOP%	DP450	TOP%	DAOL	TOP%	DACAB	TOP%	DPE365	TOP%	DPN	TOP%										
<b>40,57</b>	<b>0,1</b>	5,78	<b>2</b>	99,35	<b>0,1</b>	99,35	<b>0,1</b>	19,49	<b>2</b>	33,24	<b>3</b>	6,91	<b>0,5</b>	1,36	<b>1</b>	3,22	<b>0,5</b>	0,56	<b>64</b>										
iABCZg	DECA	P%	PM-EM	DECA	P%	STAYg	DECA	P%	IPPg	DECA	P%	PD-EDg	DECA	P%	PS-EDg	DECA	P%	AOLg	DECA	P%	ACABg	DECA	P%	PE-365g	DECA	P%	PN-EDg	DECA	P%
<b>32,18</b>	<b>1</b>	<b>0,1</b>	1,30	<b>3</b>	-	67,51	<b>1</b>	<b>0,1</b>	-21,11	<b>1</b>	<b>6</b>	14,79	<b>1</b>	<b>0,5</b>	30,16	<b>1</b>	<b>0,1</b>	5,01	<b>1</b>	<b>0,1</b>	4,19	<b>1</b>	<b>0,1</b>	1,74	<b>1</b>	<b>0,1</b>	-0,1	<b>3</b>	-
IOG	TOP%	PM-EM	TOP%	HP/STAY	TOP%	IPP	TOP%	PD	TOP%	.PS	TOP%	AOL	TOP%	EGS	TOP%	PES	TOP%	PN	TOP%										
<b>34,29</b>	<b>1</b>	0,72	<b>42</b>	74,52	<b>1</b>	-13,98	<b>4</b>	14,80	<b>0,5</b>	24,00	<b>1</b>	3,43	<b>2</b>	1,33	<b>2</b>	2,12	<b>0,5</b>	0,19	<b>53</b>										



Nelore JMP

# 15285P FIV JMP

RG: NJMP 15285 · NASC: 11/06/2025 · FÊMEA



REM DANUT x ELEGANTE DA XARAÉS

**IDEALIZADOR FIV DA XARAÉS**

**LANDROVER DA XARAÉS**

**JETTA DA XARAÉS**

**X**

REM GARANTIDO GEN.ADT x GREGA DA XARAÉS

REM CALDONEGRO x REM ENTREGADA

**REM HÉRCULES**

**8659P FIV JMP**

**REM CONSTELAÇÃO**

REM VOKOLO x REM RAINA FIV

**Peso: 369 kg**

MGT <sub>e</sub>	TOP	MP120	TOP%	DSTAY	TOP%	D3P	TOP%	DP210	TOP%	DP450	TOP%	DAOL	TOP%	DACAB	TOP%	DPE365	TOP%	DPN	TOP%										
<b>39,24</b>	<b>0,1</b>	3,72	<b>9</b>	93,96	<b>1</b>	99,35	<b>0,1</b>	25,15	<b>0,1</b>	35,29	<b>2</b>	6,53	<b>0,5</b>	1,18	<b>2</b>	2,33	<b>0,5</b>	0,58	<b>65</b>										
iABCZ <sub>g</sub>	DECA	P%	PM-EM	DECA	P%	STAY <sub>g</sub>	DECA	P%	IPP <sub>g</sub>	DECA	P%	PD-ED <sub>g</sub>	DECA	P%	PS-ED <sub>g</sub>	DECA	P%	AOL <sub>g</sub>	DECA	P%	ACAB <sub>g</sub>	DECA	P%	PE-365 <sub>g</sub>	DECA	P%	PN-ED <sub>g</sub>	DECA	P%
<b>43,80</b>	<b>1</b>	<b>0,1</b>	3,96	<b>1</b>	<b>2</b>	78,31	<b>1</b>	<b>0,1</b>	-35,49	<b>1</b>	<b>0,5</b>	23,59	<b>1</b>	<b>0,1</b>	41,37	<b>1</b>	<b>0,1</b>	5,64	<b>1</b>	<b>0,1</b>	2,60	<b>1</b>	<b>3</b>	1,48	<b>1</b>	<b>0,5</b>	1,27	<b>10</b>	-
IOG	TOP%	PM-EM	TOP%	HP/STAY	TOP%	IPP	TOP%	PD	TOP%	.PS	TOP%	AOL	TOP%	EGS	TOP%	PES	TOP%	PN	TOP%										
<b>50,09</b>	<b>0,1</b>	3,28	<b>4</b>	82,09	<b>0,1</b>	-18,96	<b>1</b>	24,66	<b>0,1</b>	42,56	<b>0,1</b>	5,87	<b>0,1</b>	1,02	<b>5</b>	2,24	<b>0,5</b>	1,34	<b>99</b>										



Nelore JMP

# 14511P FIV JMP

RG: NJMP 14511 · NASC: 17/05/2025 · FÊMEA



REM DANUT x ELEGANTE DA XARAÉS

**IDEALIZADOR FIV DA XARAÉS**

**LANDROVER DA XARAÉS**

**JETTA DA XARAÉS**

X

REM GARANTIDO GEN.ADT x GREGA DA XARAÉS

REM ESPIÃO 007 x REM VOTUPORANGA

**REM HERMOSO FIV GEN.ADT**

**7041C FIV JMP**

**7348 FIV DA EAO**

SHERLOCK MAT. x NELVANA DA EAO

**Peso: 358 kg**

MGT <sub>e</sub>	TOP	MP120	TOP%	DSTAY	TOP%	D3P	TOP%	DP210	TOP%	DP450	TOP%	DAOL	TOP%	DACAB	TOP%	DPE365	TOP%	DPN	TOP%										
<b>38,24</b>	<b>0,1</b>	3,22	<b>13</b>	98,05	<b>0,1</b>	83,23	<b>19</b>	22,83	<b>0,5</b>	35,17	<b>2</b>	7,73	<b>0,1</b>	1,81	<b>0,5</b>	2,27	<b>0,5</b>	0,81	<b>80</b>										
iABCZ <sub>g</sub>	DECA	P%	PM-EM	DECA	P%	STAY <sub>g</sub>	DECA	P%	IPP <sub>g</sub>	DECA	P%	PD-ED <sub>g</sub>	DECA	P%	PS-ED <sub>g</sub>	DECA	P%	AOL <sub>g</sub>	DECA	P%	ACAB <sub>g</sub>	DECA	P%	PE-365 <sub>g</sub>	DECA	P%	PN-ED <sub>g</sub>	DECA	P%
<b>42,07</b>	<b>1</b>	<b>0,1</b>	3,36	<b>1</b>	<b>4</b>	76,56	<b>1</b>	<b>0,1</b>	-36,40	<b>1</b>	<b>0,5</b>	17,10	<b>1</b>	<b>0,1</b>	35,07	<b>1</b>	<b>0,1</b>	6,25	<b>1</b>	<b>0,1</b>	6,96	<b>1</b>	<b>0,1</b>	1,80	<b>1</b>	<b>0,1</b>	0,05	<b>5</b>	-
IOG	TOP%	PM-EM	TOP%	HP/STAY	TOP%	IPP	TOP%	PD	TOP%	.PS	TOP%	AOL	TOP%	EGS	TOP%	PES	TOP%	PN	TOP%										
<b>48,67</b>	<b>0,1</b>	2,16	<b>14</b>	83,79	<b>0,1</b>	-10,11	<b>11</b>	16,93	<b>0,1</b>	29,77	<b>0,1</b>	6,06	<b>0,1</b>	2,83	<b>0,1</b>	2,73	<b>0,1</b>	0,28	<b>65</b>										



Nelore JMP

# 14435P FIV JMP

RG: NJMP 14435 · NASC.: 03/05/2025 · FÊMEA



REM CALDONEGRO x REM ENTREGADA

**REM HÉRCULES**

**XERIFE FIV JMP**

**REM CONSTELAÇÃO**

REM VOKOLO x REM RAINA FIV

**X**

REM ARMADOR x VOLTA MAT.

**ARMEIRO DA IPB**

**8206P FIV JMP**

**LIBERDADE FIV COL.**

GANGES COL. x CATUNI RICAMOR

**Peso: 407 kg**

MGT <sub>e</sub>	TOP	MP120	TOP%	DSTAY	TOP%	D3P	TOP%	DP210	TOP%	DP450	TOP%	DAOL	TOP%	DACAB	TOP%	DPE365	TOP%	DPN	TOP%										
<b>36,89</b>	<b>0,1</b>	5,64	<b>2</b>	89,27	<b>5</b>	86,37	<b>9</b>	21,38	<b>1</b>	39,21	<b>0,5</b>	5,72	<b>1</b>	0,73	<b>5</b>	2,26	<b>0,5</b>	1,24	<b>95</b>										
iABCz <sub>g</sub>	DECA	P%	PM-EM	DECA	P%	STAY <sub>g</sub>	DECA	P%	IPP <sub>g</sub>	DECA	P%	PD-ED <sub>g</sub>	DECA	P%	PS-ED <sub>g</sub>	DECA	P%	AOL <sub>g</sub>	DECA	P%	ACAB <sub>g</sub>	DECA	P%	PE-365 <sub>g</sub>	DECA	P%	PN-ED <sub>g</sub>	DECA	P%
<b>37,98</b>	<b>1</b>	<b>0,1</b>	3,44	<b>1</b>	<b>4</b>	72,97	<b>1</b>	<b>0,1</b>	-37,80	<b>1</b>	<b>0,1</b>	18,19	<b>1</b>	<b>0,1</b>	32,30	<b>1</b>	<b>0,1</b>	5,57	<b>1</b>	<b>0,1</b>	1,66	<b>2</b>	<b>11</b>	1,81	<b>1</b>	<b>0,1</b>	0,48	<b>9</b>	<b>-</b>
IOG	TOP%	PM-EM	TOP%	HP/STAY	TOP%	IPP	TOP%	PD	TOP%	.PS	TOP%	AOL	TOP%	EGS	TOP%	PES	TOP%	PN	TOP%										
<b>44,63</b>	<b>0,1</b>	3,12	<b>5</b>	77,89	<b>0,5</b>	-26,08	<b>0,1</b>	20,03	<b>0,1</b>	33,12	<b>0,1</b>	5,11	<b>0,1</b>	0,75	<b>12</b>	2,99	<b>0,1</b>	0,62	<b>93</b>										



Nelore JMP

# 15061C FIV JMP

RG: NJMP 15061 · NASC: 21/04/2025 · FÊMEA



QUARUP BONSUCESSO x VALSA MAT.

**ESCOBAR MAT.**

**H2878 SINO**

**FACHADA SINO**

REM CALDONEGRO x CARETA MAT.

**X**

REM ESPIÃO 007 x REM VOTUPORANGA

**REM HERMOSO FIV GEN.ADT**

**7298P FIV JMP**

**REM FENTANHA**

REM SAGRES x REM UMERALDA

**Peso: 402 kg**

MGT <sub>e</sub>	TOP	MP120	TOP%	DSTAY	TOP%	D3P	TOP%	DP210	TOP%	DP450	TOP%	DAOL	TOP%	DACAB	TOP%	DPE365	TOP%	DPN	TOP%										
<b>36,49</b>	<b>0,1</b>	6,49	<b>0,5</b>	99,35	<b>0,1</b>	87,77	<b>6</b>	17,72	<b>3</b>	34,25	<b>2</b>	4,28	<b>5</b>	1,35	<b>1</b>	2,25	<b>0,5</b>	0,51	<b>60</b>										
iABCz <sub>g</sub>	DECA	P%	PM-EM	DECA	P%	STAY <sub>g</sub>	DECA	P%	IPP <sub>g</sub>	DECA	P%	PD-ED <sub>g</sub>	DECA	P%	PS-ED <sub>g</sub>	DECA	P%	AOL <sub>g</sub>	DECA	P%	ACAB <sub>g</sub>	DECA	P%	PE-365 <sub>g</sub>	DECA	P%	PN-ED <sub>g</sub>	DECA	P%
<b>30,03</b>	<b>1</b>	<b>0,5</b>	5,49	<b>1</b>	<b>0,5</b>	57,87	<b>1</b>	<b>1</b>	-23,40	<b>1</b>	<b>4</b>	11,70	<b>1</b>	<b>2</b>	25,24	<b>1</b>	<b>0,5</b>	4,11	<b>1</b>	<b>1</b>	4,60	<b>1</b>	<b>0,1</b>	1,88	<b>1</b>	<b>0,1</b>	0,72	<b>10</b>	-
IOG	TOP%	PM-EM	TOP%	HP/STAY	TOP%	IPP	TOP%	PD	TOP%	.PS	TOP%	AOL	TOP%	EGS	TOP%	PES	TOP%	PN	TOP%										
<b>35,44</b>	<b>0,5</b>	3,22	<b>5</b>	70,06	<b>2</b>	-5,47	<b>29</b>	11,74	<b>3</b>	23,69	<b>1</b>	3,63	<b>2</b>	1,84	<b>0,5</b>	2,43	<b>0,5</b>	0,66	<b>95</b>										



Nelore JMP

# 14546P FIV JMP

RG: NJMP 14546 · NASC.: 21/05/2025 · FÊMEA



REM ESPIÃO 007 x REM ESTANHADA

**REM GALO GEN.ADT**

**8108S FIV JMP**

**4454P FIV JMP**

TRUCK DA ALO BRASIL x FCCH 1016

**X**

REM RICKET x REM TAKAKA

**REM VOKOLO**

**CAVERNA MAT.**

**VALDERA MAT.**

BACKUP x PADA MAT.

**Peso: 396 kg**

MGT <sub>e</sub>	TOP	MP120	TOP%	DSTAY	TOP%	D3P	TOP%	DP210	TOP%	DP450	TOP%	DAOL	TOP%	DACAB	TOP%	DPE365	TOP%	DPN	TOP%										
<b>36,64</b>	<b>0,1</b>	3,85	<b>8</b>	95,49	<b>0,5</b>	92,61	<b>1</b>	20,31	<b>1</b>	33,69	<b>2</b>	7,81	<b>0,1</b>	0,56	<b>9</b>	1,74	<b>3</b>	1,43	<b>98</b>										
iABCZ <sub>g</sub>	DECA	P%	PM-EM	DECA	P%	STAY <sub>g</sub>	DECA	P%	IPP <sub>g</sub>	DECA	P%	PD-ED <sub>g</sub>	DECA	P%	PS-ED <sub>g</sub>	DECA	P%	AOL <sub>g</sub>	DECA	P%	ACAB <sub>g</sub>	DECA	P%	PE-365 <sub>g</sub>	DECA	P%	PN-ED <sub>g</sub>	DECA	P%
<b>29,47</b>	<b>1</b>	<b>0,5</b>	5,43	<b>1</b>	<b>0,5</b>	49,01	<b>1</b>	<b>8</b>	-25,55	<b>1</b>	<b>3</b>	13,59	<b>1</b>	<b>0,5</b>	39,16	<b>1</b>	<b>0,1</b>	5,41	<b>1</b>	<b>0,1</b>	1,45	<b>2</b>	<b>14</b>	1,51	<b>1</b>	<b>0,5</b>	0,99	<b>10</b>	-
IOG	TOP%	PM-EM	TOP%	HP/STAY	TOP%	IPP	TOP%	PD	TOP%	.PS	TOP%	AOL	TOP%	EGS	TOP%	PES	TOP%	PN	TOP%										
<b>38,99</b>	<b>0,5</b>	4,84	<b>0,5</b>	65,87	<b>5</b>	-3,27	<b>40</b>	15,82	<b>0,5</b>	34,25	<b>0,1</b>	4,84	<b>0,5</b>	0,02	<b>52</b>	2,48	<b>0,1</b>	0,98	<b>99</b>										



Nelore JMP

# 15186P FIV JMP

RG: NJMP 15186 · NASC: 31/05/2025 · FÊMEA



REM DANUT x ELEGANTE DA XARAÉS

IDEALIZADOR FIV DA XARAÉS

**LANDROVER DA XARAÉS**

JETTA DA XARAÉS

X

REM GARANTIDO GEN.ADT x GREGA DA XARAÉS

REM ESPIÃO 007 x BATOM DA AGRONOVA

DIPLOMATA DA AGRONOVA

**7985 DA IPB**

VOLTA MAT.

BACKUP x RAMARINA MATI

**Peso: 390 kg**

MGT <sub>e</sub>	TOP	MP120	TOP%	DSTAY	TOP%	D3P	TOP%	DP210	TOP%	DP450	TOP%	DAOL	TOP%	DACAB	TOP%	DPE365	TOP%	DPN	TOP%										
40,87	0,1	5,65	2	96,26	0,5	88,15	5	22,8	0,5	41,35	0,5	7,24	0,1	1,3	1	2,24	0,5	0,88	84										
iABCZ <sub>g</sub>	DECA	P%	PM-EM	DECA	P%	STAY <sub>g</sub>	DECA	P%	IPP <sub>g</sub>	DECA	P%	PD-ED <sub>g</sub>	DECA	P%	PS-ED <sub>g</sub>	DECA	P%	AOL <sub>g</sub>	DECA	P%	ACAB <sub>g</sub>	DECA	P%	PE-365 <sub>g</sub>	DECA	P%	PN-ED <sub>g</sub>	DECA	P%
38,43	1	0,1	4,42	1	1	68,61	1	0,1	-33,39	1	0,5	18,54	1	0,1	37,34	1	0,1	5,51	1	0,1	3,16	1	1	1,79	1	0,1	0,65	10	-
IOG	TOP%	PM-EM	TOP%	HP/STAY	TOP%	IPP	TOP%	PD	TOP%	.PS	TOP%	AOL	TOP%	EGS	TOP%	PES	TOP%	PN	TOP%										
43,99	0,1	3,35	4	80,72	0,5	-7,48	20	19,65	0,1	33,68	0,1	4,75	0,5	0,99	6	1,74	3	0,74	97										



Nelore JMP

# 15109C FIV JMP

RG: NJMP 15109 · NASC.: 30/04/2025 · FÊMEA



REM ESPIÃO 007 x REM ESTANHADA

**REM GALO GEN.ADT**

**8108S FIV JMP**

**4454P FIV JMP**

**X**

TRUCK DA ALO BRASIL x FCCH 1016

REM RICKET x REM TAKAKA

**REM VOKOLO**

**3066 DA PACAEMBU**

**ANDIRA DA TRADIÇÃO**

FREVO DS x TOADA DA TRADIÇÃO

**Peso: 388 kg**

MGT <sub>e</sub>	TOP	MP120	TOP%	DSTAY	TOP%	D3P	TOP%	DP210	TOP%	DP450	TOP%	DAOL	TOP%	DACAB	TOP%	DPE365	TOP%	DPN	TOP%										
<b>33,98</b>	<b>0,1</b>	5,32	<b>2</b>	92,19	<b>2</b>	92,31	<b>1</b>	16,37	<b>5</b>	29,68	<b>5</b>	6,45	<b>0,5</b>	0,52	<b>10</b>	1,53	<b>5</b>	0,22	<b>39</b>										
iABCz <sub>g</sub>	DECA	P%	PM-EM	DECA	P%	STAY <sub>g</sub>	DECA	P%	IPP <sub>g</sub>	DECA	P%	PD-ED <sub>g</sub>	DECA	P%	PS-ED <sub>g</sub>	DECA	P%	AOL <sub>g</sub>	DECA	P%	ACAB <sub>g</sub>	DECA	P%	PE-365 <sub>g</sub>	DECA	P%	PN-ED <sub>g</sub>	DECA	P%
<b>25,53</b>	<b>1</b>	<b>1</b>	4,77	<b>1</b>	<b>1</b>	55,63	<b>1</b>	<b>2</b>	-14,58	<b>2</b>	<b>16</b>	10,84	<b>1</b>	<b>2</b>	25,39	<b>1</b>	<b>0,5</b>	5,45	<b>1</b>	<b>0,1</b>	0,91	<b>3</b>	-	0,96	<b>1</b>	<b>5</b>	0,25	<b>7</b>	-
IOG	TOP%	PM-EM	TOP%	HP/STAY	TOP%	IPP	TOP%	PD	TOP%	.PS	TOP%	AOL	TOP%	EGS	TOP%	PES	TOP%	PN	TOP%										
<b>33,40</b>	<b>1</b>	4,57	<b>1</b>	65,06	<b>5</b>	4,03	<b>78</b>	11,84	<b>3</b>	23,14	<b>2</b>	4,93	<b>0,1</b>	0,43	<b>26</b>	1,38	<b>7</b>	0,19	<b>54</b>										



Nelore JMP

# 14557P FIV JMP

RG: NJMP 14557 · NASC: 22/05/2025 · FÊMEA



REM DANUT x ELEGANTE DA XARAÉS

**IDEALIZADOR FIV DA XARAÉS**

**LANDROVER DA XARAÉS**

**JETTA DA XARAÉS**

**X**

REM GARANTIDO GEN.ADT x GREGA DA XARAÉS

REM ESPIÃO 007 x REM VOTUPORANGA

**REM HERMOSO FIV GEN.ADT**

**7041C FIV JMP**

**7348 FIV DA EAO**

SHERLOCK MAT. x NELVANA DA EAO

**Peso: 383 kg**

MGT <sub>e</sub>	TOP	MP120	TOP%	DSTAY	TOP%	D3P	TOP%	DP210	TOP%	DP450	TOP%	DAOL	TOP%	DACAB	TOP%	DPE365	TOP%	DPN	TOP%										
<b>40,35</b>	<b>0,1</b>	3,24	<b>12</b>	96,16	<b>0,5</b>	88,96	<b>4</b>	24,6	<b>0,1</b>	36,39	<b>1</b>	8,5	<b>0,1</b>	1,88	<b>0,5</b>	2,41	<b>0,5</b>	0,83	<b>81</b>										
iABCZ <sub>g</sub>	DECA	P%	PM-EM	DECA	P%	STAY <sub>g</sub>	DECA	P%	IPP <sub>g</sub>	DECA	P%	PD-ED <sub>g</sub>	DECA	P%	PS-ED <sub>g</sub>	DECA	P%	AOL <sub>g</sub>	DECA	P%	ACAB <sub>g</sub>	DECA	P%	PE-365 <sub>g</sub>	DECA	P%	PN-ED <sub>g</sub>	DECA	P%
<b>40,44</b>	<b>1</b>	<b>0,1</b>	3,21	<b>1</b>	<b>5</b>	67,76	<b>1</b>	<b>0,1</b>	-32,35	<b>1</b>	<b>0,5</b>	18,80	<b>1</b>	<b>0,1</b>	34,01	<b>1</b>	<b>0,1</b>	8,26	<b>1</b>	<b>0,1</b>	7,21	<b>1</b>	<b>0,1</b>	2,13	<b>1</b>	<b>0,1</b>	0,56	<b>10</b>	-
IOG	TOP%	PM-EM	TOP%	HP/STAY	TOP%	IPP	TOP%	PD	TOP%	.PS	TOP%	AOL	TOP%	EGS	TOP%	PES	TOP%	PN	TOP%										
<b>46,84</b>	<b>0,1</b>	2,80	<b>7</b>	79,20	<b>0,5</b>	-4,74	<b>32</b>	18,15	<b>0,1</b>	28,78	<b>0,5</b>	7,53	<b>0,1</b>	2,42	<b>0,1</b>	2,40	<b>0,5</b>	0,52	<b>88</b>										



Nelore JMP

# 14635S FIV JMP

RG: NJMP 14635 · NASC: 26/03/2025 · FÊMEA



REM ESPIÃO 007 x REM ESTANHADA

**REM GALO GEN.ADT**

**8108S FIV JMP**

**4454P FIV JMP**

TRUCK DA ALO BRASIL x FCCH 1016

**X**

REM CALDONEGRO x REM ENTREGADA

**REM HÉRCULES**

**6369P FIV JMP**

**1360C JMP**

REM USP x REM VIZUDA

**Peso: 405 kg**

MGT <sub>e</sub>	TOP	MP120	TOP%	DSTAY	TOP%	D3P	TOP%	DP210	TOP%	DP450	TOP%	DAOL	TOP%	DACAB	TOP%	DPE365	TOP%	DPN	TOP%										
<b>34,5</b>	<b>0,1</b>	3,95	<b>7</b>	94,32	<b>1</b>	95,74	<b>0,1</b>	18,75	<b>3</b>	34,76	<b>2</b>	4,69	<b>4</b>	0,71	<b>6</b>	2,24	<b>0,5</b>	0,41	<b>53</b>										
iABCZ <sub>g</sub>	DECA	P%	PM-EM	DECA	P%	STAY <sub>g</sub>	DECA	P%	IPP <sub>g</sub>	DECA	P%	PD-ED <sub>g</sub>	DECA	P%	PS-ED <sub>g</sub>	DECA	P%	AOL <sub>g</sub>	DECA	P%	ACAB <sub>g</sub>	DECA	P%	PE-365 <sub>g</sub>	DECA	P%	PN-ED <sub>g</sub>	DECA	P%
<b>34,85</b>	<b>1</b>	<b>0,1</b>	2,59	<b>1</b>	<b>10</b>	62,02	<b>1</b>	<b>0,5</b>	-25,70	<b>1</b>	<b>3</b>	19,84	<b>1</b>	<b>0,1</b>	40,10	<b>1</b>	<b>0,1</b>	5,81	<b>1</b>	<b>0,1</b>	2,49	<b>1</b>	<b>3</b>	1,45	<b>1</b>	<b>0,5</b>	1,16	<b>10</b>	-
IOG	TOP%	PM-EM	TOP%	HP/STAY	TOP%	IPP	TOP%	PD	TOP%	.PS	TOP%	AOL	TOP%	EGS	TOP%	PES	TOP%	PN	TOP%										
<b>35,58</b>	<b>0,5</b>	1,42	<b>26</b>	68,83	<b>3</b>	3,98	<b>78</b>	21,35	<b>0,1</b>	36,17	<b>0,1</b>	5,39	<b>0,1</b>	1,15	<b>3</b>	2,16	<b>0,5</b>	1,24	<b>99</b>										



Nelore JMP

# 14924C FIV JMP

RG: NJMP 14924 · NASC.: 27/03/2025 · FÊMEA



REM CALDONEGRO x REM ENTREGADA

**REM HÉRCULES**

**XERIFE FIV JMP**

**REM CONSTELAÇÃO**

REM VOKOLO x REM RAINA FIV

**X**

7308/04 PO PERDIZES x 2014 DA ALO BRASIL

**TRUCK DA ALO BRASIL**

**6275C FIV JMP**

**2618P JMP**

REM ESPIÃO 007 x MADONNA DA PACAEMBU

**Peso: 401 kg**

MGT <sub>e</sub>	TOP	MP120	TOP%	DSTAY	TOP%	D3P	TOP%	DP210	TOP%	DP450	TOP%	DAOL	TOP%	DACAB	TOP%	DPE365	TOP%	DPN	TOP%										
<b>34,86</b>	<b>0,1</b>	4,98	<b>3</b>	85,91	<b>10</b>	88,36	<b>5</b>	22,44	<b>0,5</b>	36,48	<b>1</b>	5,23	<b>2</b>	0,42	<b>13</b>	1,78	<b>3</b>	1,36	<b>97</b>										
iABCZ <sub>g</sub>	DECA	P%	PM-EM	DECA	P%	STAY <sub>g</sub>	DECA	P%	IPP <sub>g</sub>	DECA	P%	PD-ED <sub>g</sub>	DECA	P%	PS-ED <sub>g</sub>	DECA	P%	AOL <sub>g</sub>	DECA	P%	ACAB <sub>g</sub>	DECA	P%	PE-365 <sub>g</sub>	DECA	P%	PN-ED <sub>g</sub>	DECA	P%
<b>28,73</b>	<b>1</b>	<b>0,5</b>	2,00	<b>2</b>	<b>17</b>	60,51	<b>1</b>	<b>0,5</b>	-23,93	<b>1</b>	<b>4</b>	12,50	<b>1</b>	<b>1</b>	26,62	<b>1</b>	<b>0,5</b>	4,91	<b>1</b>	<b>0,1</b>	2,75	<b>1</b>	<b>2</b>	1,84	<b>1</b>	<b>0,1</b>	0,15	<b>6</b>	-
IOG	TOP%	PM-EM	TOP%	HP/STAY	TOP%	IPP	TOP%	PD	TOP%	.PS	TOP%	AOL	TOP%	EGS	TOP%	PES	TOP%	PN	TOP%										
<b>38,63</b>	<b>0,5</b>	2,14	<b>14</b>	74,53	<b>1</b>	-3,24	<b>40</b>	11,73	<b>3</b>	25,32	<b>1</b>	4,35	<b>0,5</b>	1,04	<b>5</b>	3,23	<b>0,1</b>	0,39	<b>77</b>										



Nelore JMP

# 15852C FIV JMP

RG: NJMP 15852 · NASC: 11/06/2025 · FÊMEA



REM DANUT x ELEGANTE DA XARAÉS

**IDEALIZADOR FIV DA XARAÉS**

**LANDROVER DA XARAÉS**

**JETTA DA XARAÉS**

**X**

REM GARANTIDO GEN.ADT x GREGA DA XARAÉS

TRUCK DA ALO BRASIL x 951 FIV DE NAVIRAÍ

**URI DE NAVIRAÍ**

**6605 DE NAVIRAÍ**

**4775 DE NAVIRAÍ**

NAVIRAÍ MAGNUM x 2498 DE NAVIRAÍ

**Peso: 398 kg**

MGT <sub>e</sub>	TOP	MP120	TOP%	DSTAY	TOP%	D3P	TOP%	DP210	TOP%	DP450	TOP%	DAOL	TOP%	DACAB	TOP%	DPE365	TOP%	DPN	TOP%										
<b>35,6</b>	<b>0,1</b>	4,01	<b>7</b>	97,05	<b>0,5</b>	96,35	<b>0,1</b>	21,61	<b>1</b>	33,7	<b>2</b>	4,59	<b>4</b>	0,77	<b>5</b>	1,86	<b>2</b>	0,7	<b>74</b>										
iABCZ <sub>g</sub>	DECA	P%	PM-EM	DECA	P%	STAY <sub>g</sub>	DECA	P%	IPP <sub>g</sub>	DECA	P%	PD-ED <sub>g</sub>	DECA	P%	PS-ED <sub>g</sub>	DECA	P%	AOL <sub>g</sub>	DECA	P%	ACAB <sub>g</sub>	DECA	P%	PE-365 <sub>g</sub>	DECA	P%	PN-ED <sub>g</sub>	DECA	P%
<b>38,70</b>	<b>1</b>	<b>0,1</b>	3,92	<b>1</b>	<b>2</b>	70,15	<b>1</b>	<b>0,1</b>	-34,80	<b>1</b>	<b>0,5</b>	18,99	<b>1</b>	<b>0,1</b>	34,44	<b>1</b>	<b>0,1</b>	5,81	<b>1</b>	<b>0,1</b>	3,56	<b>1</b>	<b>0,5</b>	1,66	<b>1</b>	<b>0,1</b>	0,76	<b>10</b>	-
IOG	TOP%	PM-EM	TOP%	HP/STAY	TOP%	IPP	TOP%	PD	TOP%	.PS	TOP%	AOL	TOP%	EGS	TOP%	PES	TOP%	PN	TOP%										
<b>45,12</b>	<b>0,1</b>	3,38	<b>4</b>	75,51	<b>1</b>	-2,62	<b>43</b>	19,63	<b>0,1</b>	36,45	<b>0,1</b>	5,72	<b>0,1</b>	1,33	<b>2</b>	2,67	<b>0,1</b>	0,76	<b>97</b>										



Nelore JMP

# 15054C FIV JMP

RG: NJMP 15054 · NASC: 20/04/2025 · FÊMEA



QUARUP BONSUCESSO x VALSA MAT.

**ESCOBAR MAT.**

**H2878 SINO**

**FACHADA SINO**

REM CALDONEGRO x CARETA MAT.

X

REM ESPIÃO 007 x REM VOTUPORANGA

**REM HERMOSO FIV GEN.ADT**

**7298P FIV JMP**

**REM FENTANHA**

REM SAGRES x REM UMERALDA

**Peso: 389 kg**

MGT <sub>e</sub>	TOP	MP120	TOP%	DSTAY	TOP%	D3P	TOP%	DP210	TOP%	DP450	TOP%	DAOL	TOP%	DACAB	TOP%	DPE365	TOP%	DPN	TOP%										
<b>36,45</b>	<b>0,1</b>	6,48	<b>0,5</b>	98,65	<b>0,1</b>	89	<b>4</b>	17,79	<b>3</b>	34,26	<b>2</b>	4,17	<b>6</b>	1,34	<b>1</b>	2,24	<b>0,5</b>	0,5	<b>60</b>										
iABCZ <sub>g</sub>	DECA	P%	PM-EM	DECA	P%	STAY <sub>g</sub>	DECA	P%	IPP <sub>g</sub>	DECA	P%	PD-ED <sub>g</sub>	DECA	P%	PS-ED <sub>g</sub>	DECA	P%	AOL <sub>g</sub>	DECA	P%	ACAB <sub>g</sub>	DECA	P%	PE-365 <sub>g</sub>	DECA	P%	PN-ED <sub>g</sub>	DECA	P%
<b>30,65</b>	<b>1</b>	<b>0,1</b>	6,91	<b>1</b>	<b>0,1</b>	60,42	<b>1</b>	<b>0,5</b>	-20,44	<b>1</b>	<b>6</b>	8,91	<b>1</b>	<b>6</b>	24,74	<b>1</b>	<b>1</b>	3,49	<b>1</b>	<b>2</b>	6,18	<b>1</b>	<b>0,1</b>	1,81	<b>1</b>	<b>0,1</b>	0	<b>4</b>	-
IOG	TOP%	PM-EM	TOP%	HP/STAY	TOP%	IPP	TOP%	PD	TOP%	.PS	TOP%	AOL	TOP%	EGS	TOP%	PES	TOP%	PN	TOP%										
<b>39,37</b>	<b>0,5</b>	5,74	<b>0,1</b>	67,24	<b>4</b>	2,13	<b>69</b>	9,01	<b>9</b>	23,13	<b>2</b>	2,73	<b>6</b>	1,93	<b>0,1</b>	2,29	<b>0,5</b>	0,11	<b>44</b>										



Nelore JMP

# 15178P FIV JMP

RG: NJMP 15178 · NASC: 30/05/2025 · FÊMEA



REM ESPIÃO 007 x BATOM DA AGRONOVA

**DIPLOMATA DA AGRONOVA**

**HASHTAGS MAT.**

**EVOLUÇÃO MAT.**

X

QUARUP BONSUCESSO x VERGUETA MAT.

NAVIRAI POLO x LÁUREA DE NAVIRAI

**TANU FIV DE NAVIRAI**

**7471 FIV DE NAVIRAI**

**SASCHA FIV DE NAVIRAI**

NAVIRAI MAGNUM x NAVIRAI 14126-14

**Peso: 386 kg**

MGT <sub>e</sub>	TOP	MP120	TOP%	DSTAY	TOP%	D3P	TOP%	DP210	TOP%	DP450	TOP%	DAOL	TOP%	DACAB	TOP%	DPE365	TOP%	DPN	TOP%										
<b>36,68</b>	<b>0,1</b>	6,19	<b>1</b>	90,35	<b>4</b>	86,96	<b>8</b>	26,24	<b>0,1</b>	29,31	<b>5</b>	4,81	<b>3</b>	0,99	<b>3</b>	1,54	<b>5</b>	1,3	<b>96</b>										
iABCZ <sub>g</sub>	DECA	P%	PM-EM	DECA	P%	STAY <sub>g</sub>	DECA	P%	IPP <sub>g</sub>	DECA	P%	PD-ED <sub>g</sub>	DECA	P%	PS-ED <sub>g</sub>	DECA	P%	AOL <sub>g</sub>	DECA	P%	ACAB <sub>g</sub>	DECA	P%	PE-365 <sub>g</sub>	DECA	P%	PN-ED <sub>g</sub>	DECA	P%
<b>34,59</b>	<b>1</b>	<b>0,1</b>	7,81	<b>1</b>	<b>0,1</b>	62,51	<b>1</b>	<b>0,5</b>	-39,98	<b>1</b>	<b>0,1</b>	14,87	<b>1</b>	<b>0,5</b>	25,76	<b>1</b>	<b>0,5</b>	3,98	<b>1</b>	<b>1</b>	3,23	<b>1</b>	<b>1</b>	1,45	<b>1</b>	<b>0,5</b>	0,23	<b>7</b>	-
IOG	TOP%	PM-EM	TOP%	HP/STAY	TOP%	IPP	TOP%	PD	TOP%	.PS	TOP%	AOL	TOP%	EGS	TOP%	PES	TOP%	PN	TOP%										
<b>42,63</b>	<b>0,1</b>	7,43	<b>0,1</b>	74,63	<b>1</b>	-14,88	<b>3</b>	14,73	<b>0,5</b>	23,06	<b>2</b>	4,56	<b>0,5</b>	1,44	<b>1</b>	1,92	<b>2</b>	0,72	<b>97</b>										



Nelore JMP

# 15904C FIV JMP

RG: NJMP 15904 · NASC.: 21/06/2025 · FÊMEA



REM ESPIÃO 007 x REM ESTANHADA

**REM GALO GEN.ADT**

**REM LEGACY GEN.ADT**

**REM10823I GEN.ADT**

REM F18 x REM PÁPRICA

**X**

QUARUP BONSUCESSO x BARAVAH MAT.

**ESTORIL MAT.**

**8129S FIV JMP**

**1510C JMP**

SARAU MAT. x TURBINADA 6 TE GUADALUPE

**Peso: 384 kg**

MGT <sub>e</sub>	TOP	MP120	TOP%	DSTAY	TOP%	D3P	TOP%	DP210	TOP%	DP450	TOP%	DAOL	TOP%	DACAB	TOP%	DPE365	TOP%	DPN	TOP%										
<b>35,86</b>	<b>0,1</b>	4,37	<b>5</b>	99,35	<b>0,1</b>	90,6	<b>2</b>	19,5	<b>2</b>	36,57	<b>1</b>	5,61	<b>2</b>	0,63	<b>7</b>	1,68	<b>4</b>	0,83	<b>81</b>										
iABCZ <sub>g</sub>	DECA	P%	PM-EM	DECA	P%	STAY <sub>g</sub>	DECA	P%	IPP <sub>g</sub>	DECA	P%	PD-ED <sub>g</sub>	DECA	P%	PS-ED <sub>g</sub>	DECA	P%	AOL <sub>g</sub>	DECA	P%	ACAB <sub>g</sub>	DECA	P%	PE-365 <sub>g</sub>	DECA	P%	PN-ED <sub>g</sub>	DECA	P%
<b>25,40</b>	<b>1</b>	<b>1</b>	4,99	<b>1</b>	<b>0,5</b>	47,77	<b>1</b>	<b>10</b>	-24,83	<b>1</b>	<b>3</b>	13,89	<b>1</b>	<b>0,5</b>	24,71	<b>1</b>	<b>1</b>	4,31	<b>1</b>	<b>0,5</b>	2,21	<b>1</b>	<b>5</b>	1,39	<b>1</b>	<b>0,5</b>	0,58	<b>10</b>	-
IOG	TOP%	PM-EM	TOP%	HP/STAY	TOP%	IPP	TOP%	PD	TOP%	.PS	TOP%	AOL	TOP%	EGS	TOP%	PES	TOP%	PN	TOP%										
<b>32,26</b>	<b>1</b>	3,94	<b>2</b>	54,97	<b>22</b>	-19,11	<b>1</b>	13,05	<b>2</b>	25,77	<b>0,5</b>	4,72	<b>0,5</b>	0,81	<b>10</b>	2,23	<b>0,5</b>	0,50	<b>86</b>										



Nelore JMP

# 14304P FIV JMP

RG: NJMP 14304 · NASC.: 09/04/2025 · FÊMEA



REM CALDONEGRO x REM ENTREGADA

**REM HÉRCULES**

**XERIFE FIV JMP**

**REM CONSTELAÇÃO**

REM VOKOLO x REM RAINA FIV

**X**

REM ESPIÃO 007 x REM VOTUPORANGA

**REM HERMOSO FIV GEN.ADT**

**7041C FIV JMP**

**7348 FIV DA EAO**

SHERLOCK MAT. x NELVANA DA EAO

**Peso: 375 kg**

MGT <sub>e</sub>	TOP	MP120	TOP%	DSTAY	TOP%	D3P	TOP%	DP210	TOP%	DP450	TOP%	DAOL	TOP%	DACAB	TOP%	DPE365	TOP%	DPN	TOP%										
<b>36,14</b>	<b>0,1</b>	3,48	<b>10</b>	90,49	<b>4</b>	92	<b>1</b>	20,75	<b>1</b>	38,48	<b>0,5</b>	5,99	<b>1</b>	1,37	<b>1</b>	2,04	<b>1</b>	1,26	<b>95</b>										
iABCZ <sub>g</sub>	DECA	P%	PM-EM	DECA	P%	STAY <sub>g</sub>	DECA	P%	IPP <sub>g</sub>	DECA	P%	PD-ED <sub>g</sub>	DECA	P%	PS-ED <sub>g</sub>	DECA	P%	AOL <sub>g</sub>	DECA	P%	ACAB <sub>g</sub>	DECA	P%	PE-365 <sub>g</sub>	DECA	P%	PN-ED <sub>g</sub>	DECA	P%
<b>29,69</b>	<b>1</b>	<b>0,5</b>	-0,34	<b>7</b>	-	56,28	<b>1</b>	<b>2</b>	-22,37	<b>1</b>	<b>5</b>	18,59	<b>1</b>	<b>0,1</b>	34,67	<b>1</b>	<b>0,1</b>	5,23	<b>1</b>	<b>0,1</b>	4,94	<b>1</b>	<b>0,1</b>	1,23	<b>1</b>	<b>2</b>	0,85	<b>10</b>	-
IOG	TOP%	PM-EM	TOP%	HP/STAY	TOP%	IPP	TOP%	PD	TOP%	.PS	TOP%	AOL	TOP%	EGS	TOP%	PES	TOP%	PN	TOP%										
<b>37,58</b>	<b>0,5</b>	-0,84	<b>77</b>	72,10	<b>2</b>	-5,96	<b>26</b>	18,81	<b>0,1</b>	34,06	<b>0,1</b>	4,24	<b>0,5</b>	2,32	<b>0,1</b>	2,43	<b>0,5</b>	0,91	<b>99</b>										



Nelore JMP

# 14623P FIV JMP

RG: NJMP 14623 · NASC.: 28/05/2025 · FÊMEA



REM DANUT x ELEGANTE DA XARAÉS

**IDEALIZADOR FIV DA XARAÉS**

**LANDROVER DA XARAÉS**

**JETTA DA XARAÉS**

**X**

REM GARANTIDO GEN.ADT x GREGA DA XARAÉS

REM ARMADOR x VOLTA MAT.

**ARMEIRO DA IPB**

**8184P FIV JMP**

**TEIMA MATI**

AVESSO TE DA BELA x LOLITA MAT.

**Peso: 372 kg**

MGT <sub>e</sub>	TOP	MP120	TOP%	DSTAY	TOP%	D3P	TOP%	DP210	TOP%	DP450	TOP%	DAOL	TOP%	DACAB	TOP%	DPE365	TOP%	DPN	TOP%										
<b>36,64</b>	<b>0,1</b>	4,24	<b>6</b>	96,12	<b>0,5</b>	93,92	<b>0,5</b>	19,21	<b>2</b>	31,97	<b>3</b>	6,62	<b>0,5</b>	0,92	<b>3</b>	2,69	<b>0,5</b>	0,83	<b>81</b>										
iABCZ <sub>g</sub>	DECA	P%	PM-EM	DECA	P%	STAY <sub>g</sub>	DECA	P%	IPP <sub>g</sub>	DECA	P%	PD-ED <sub>g</sub>	DECA	P%	PS-ED <sub>g</sub>	DECA	P%	AOL <sub>g</sub>	DECA	P%	ACAB <sub>g</sub>	DECA	P%	PE-365 <sub>g</sub>	DECA	P%	PN-ED <sub>g</sub>	DECA	P%
<b>30,15</b>	<b>1</b>	<b>0,5</b>	2,55	<b>1</b>	<b>10</b>	69,42	<b>1</b>	<b>0,1</b>	-30,33	<b>1</b>	<b>1</b>	12,07	<b>1</b>	<b>1</b>	17,09	<b>1</b>	<b>6</b>	5,31	<b>1</b>	<b>0,1</b>	1,31	<b>2</b>	<b>17</b>	1,95	<b>1</b>	<b>0,1</b>	0,51	<b>9</b>	<b>-</b>
IOG	TOP%	PM-EM	TOP%	HP/STAY	TOP%	IPP	TOP%	PD	TOP%	.PS	TOP%	AOL	TOP%	EGS	TOP%	PES	TOP%	PN	TOP%										
<b>34,76</b>	<b>0,5</b>	2,32	<b>12</b>	78,62	<b>0,5</b>	-11,16	<b>9</b>	13,01	<b>2</b>	17,66	<b>6</b>	5,13	<b>0,1</b>	0,51	<b>22</b>	2,48	<b>0,1</b>	0,53	<b>88</b>										



Nelore JMP

# 15205P FIV JMP

RG: NJMP 15205 · NASC: 02/06/2025 · FÊMEA



REM DANUT x ELEGANTE DA XARAÉS

**IDEALIZADOR FIV DA XARAÉS**

**LANDROVER DA XARAÉS**

**JETTA DA XARAÉS**

**X**

REM GARANTIDO GEN.ADT x GREGA DA XARAÉS

REM DITADO x REM DAKITAH

**REM GRINGO GEN.ADT**

**8261P FIV JMP**

**REM IMAGEM GEN.ADT**

REM ESTEIO x REM CIDADELA

**Peso: 368 kg**

MGT <sub>e</sub>	TOP	MP120	TOP%	DSTAY	TOP%	D3P	TOP%	DP210	TOP%	DP450	TOP%	DAOL	TOP%	DACAB	TOP%	DPE365	TOP%	DPN	TOP%										
<b>37,52</b>	<b>0,1</b>	3,78	<b>8</b>	98,48	<b>0,1</b>	99,35	<b>0,1</b>	17,97	<b>3</b>	38,49	<b>0,5</b>	6,64	<b>0,5</b>	0,81	<b>4</b>	2,36	<b>0,5</b>	0,49	<b>59</b>										
iABCZ <sub>g</sub>	DECA	P%	PM-EM	DECA	P%	STAY <sub>g</sub>	DECA	P%	IPP <sub>g</sub>	DECA	P%	PD-ED <sub>g</sub>	DECA	P%	PS-ED <sub>g</sub>	DECA	P%	AOL <sub>g</sub>	DECA	P%	ACAB <sub>g</sub>	DECA	P%	PE-365 <sub>g</sub>	DECA	P%	PN-ED <sub>g</sub>	DECA	P%
<b>32,03</b>	<b>1</b>	<b>0,1</b>	1,22	<b>3</b>	-	72,32	<b>1</b>	<b>0,1</b>	-17,87	<b>1</b>	<b>10</b>	15,08	<b>1</b>	<b>0,5</b>	30,53	<b>1</b>	<b>0,1</b>	3,69	<b>1</b>	<b>2</b>	2,33	<b>1</b>	<b>4</b>	1,58	<b>1</b>	<b>0,5</b>	0,51	<b>9</b>	-
IOG	TOP%	PM-EM	TOP%	HP/STAY	TOP%	IPP	TOP%	PD	TOP%	.PS	TOP%	AOL	TOP%	EGS	TOP%	PES	TOP%	PN	TOP%										
<b>39,65</b>	<b>0,5</b>	1,53	<b>24</b>	80,90	<b>0,5</b>	-1,47	<b>50</b>	17,79	<b>0,1</b>	32,30	<b>0,1</b>	3,63	<b>2</b>	1,26	<b>2</b>	1,71	<b>3</b>	0,79	<b>98</b>										



Nelore JMP

# 14768S FIV JMP

RG: NJMP 14768 · NASC: 17/04/2025 · FÊMEA



REM CALDONEGRO x REM ENTREGADA

**REM HÉRCULES**

**XERIFE FIV JMP**

**REM CONSTELAÇÃO**

REM VOKOLO x REM RAINA FIV

**X**

REM EMBAIXADOR x REM EMBOSKADA

**REM HÓRUS GEN.ADT**

**6657P FIV JMP**

**PARSA MAT.**

PROVADOR IZ x HADIT DA MAT.

**Peso: 372 kg**

MGT <sub>e</sub>	TOP	MP120	TOP%	DSTAY	TOP%	D3P	TOP%	DP210	TOP%	DP450	TOP%	DAOL	TOP%	DACAB	TOP%	DPE365	TOP%	DPN	TOP%										
<b>34,32</b>	<b>0,1</b>	4,98	<b>3</b>	95,95	<b>0,5</b>	88,16	<b>5</b>	18,12	<b>3</b>	37,37	<b>1</b>	4,44	<b>5</b>	0,53	<b>9</b>	1,82	<b>3</b>	1,4	<b>97</b>										
iABCz <sub>g</sub>	DECA	P%	PM-EM	DECA	P%	STAY <sub>g</sub>	DECA	P%	IPP <sub>g</sub>	DECA	P%	PD-ED <sub>g</sub>	DECA	P%	PS-ED <sub>g</sub>	DECA	P%	AOL <sub>g</sub>	DECA	P%	ACAB <sub>g</sub>	DECA	P%	PE-365 <sub>g</sub>	DECA	P%	PN-ED <sub>g</sub>	DECA	P%
<b>36,47</b>	<b>1</b>	<b>0,1</b>	4,31	<b>1</b>	<b>2</b>	57,24	<b>1</b>	<b>2</b>	-34,39	<b>1</b>	<b>0,5</b>	23,41	<b>1</b>	<b>0,1</b>	39,16	<b>1</b>	<b>0,1</b>	6,73	<b>1</b>	<b>0,1</b>	2,45	<b>1</b>	<b>3</b>	1,33	<b>1</b>	<b>1</b>	1,74	<b>10</b>	<b>-</b>
IOG	TOP%	PM-EM	TOP%	HP/STAY	TOP%	IPP	TOP%	PD	TOP%	.PS	TOP%	AOL	TOP%	EGS	TOP%	PES	TOP%	PN	TOP%										
<b>42,29</b>	<b>0,1</b>	3,72	<b>3</b>	69,78	<b>2</b>	-17,13	<b>2</b>	22,37	<b>0,1</b>	36,15	<b>0,1</b>	6,26	<b>0,1</b>	1,28	<b>2</b>	2,55	<b>0,1</b>	1,73	<b>99</b>										



Nelore JMP

# 15536S FIV JMP

RG: NJMP 15536 · NASC.: 15/05/2025 · FÊMEA



REM ESPIÃO 007 x REM VOTUPORANGA

**REM HERMOSO FIV GEN.ADT**

**8246P FIV JMP**

**4460P FIV JMP**

REM EMBAIXADOR x TONELADA RMJO

X

REM CALDONEIRO x REM ENTREGADA

**REM HÉRCULES**

**6391P FIV JMP**

**1089C JMP**

GRAFITE DA BELA x REM VOLTARE

**Peso: 354 kg**

MGT <sub>e</sub>	TOP	MP120	TOP%	DSTAY	TOP%	D3P	TOP%	DP210	TOP%	DP450	TOP%	DAOL	TOP%	DACAB	TOP%	DPE365	TOP%	DPN	TOP%										
<b>34,63</b>	<b>0,1</b>	3,69	<b>9</b>	99,35	<b>0,1</b>	97,39	<b>0,1</b>	20,46	<b>1</b>	36,6	<b>1</b>	2,26	<b>20</b>	1,41	<b>1</b>	1,88	<b>2</b>	0,71	<b>74</b>										
iABCZ <sub>g</sub>	DECA	P%	PM-EM	DECA	P%	STAY <sub>g</sub>	DECA	P%	IPP <sub>g</sub>	DECA	P%	PD-ED <sub>g</sub>	DECA	P%	PS-ED <sub>g</sub>	DECA	P%	AOL <sub>g</sub>	DECA	P%	ACAB <sub>g</sub>	DECA	P%	PE-365 <sub>g</sub>	DECA	P%	PN-ED <sub>g</sub>	DECA	P%
<b>27,22</b>	<b>1</b>	<b>0,5</b>	2,85	<b>1</b>	<b>8</b>	63,81	<b>1</b>	<b>0,5</b>	-35,23	<b>1</b>	<b>0,5</b>	9,86	<b>1</b>	<b>4</b>	22,79	<b>1</b>	<b>2</b>	1,64	<b>2</b>	<b>20</b>	1,06	<b>3</b>	-	1,55	<b>1</b>	<b>0,5</b>	-0,09	<b>3</b>	-
IOG	TOP%	PM-EM	TOP%	HP/STAY	TOP%	IPP	TOP%	PD	TOP%	.PS	TOP%	AOL	TOP%	EGS	TOP%	PES	TOP%	PN	TOP%										
<b>29,06</b>	<b>2</b>	1,98	<b>17</b>	71,46	<b>2</b>	-8,19	<b>17</b>	10,12	<b>6</b>	22,66	<b>2</b>	2,04	<b>14</b>	0,16	<b>42</b>	1,23	<b>10</b>	0,12	<b>46</b>										



Nelore JMP

# 14907S FIV JMP

RG: NJMP 14907 · NASC: 11/05/2025 · FÊMEA



REM ESPIÃO 007 x REM ESTANHADA

**REM GALO GEN.ADT**

**8108S FIV JMP**

**4454P FIV JMP**

TRUCK DA ALO BRASIL x FCCH 1016

**X**

QUARUP BONSUCESSO x BARAVAH MAT.

**ESTORIL MAT.**

**8060S FIV JMP**

**4796S FIV JMP**

REM FRAQUE x 1638C FIV JMP

**Peso: 362 kg**

MGT <sub>e</sub>	TOP	MP120	TOP%	DSTAY	TOP%	D3P	TOP%	DP210	TOP%	DP450	TOP%	DAOL	TOP%	DACAB	TOP%	DPE365	TOP%	DPN	TOP%										
<b>37,36</b>	<b>0,1</b>	5,94	<b>1</b>	96,57	<b>0,5</b>	87,79	<b>6</b>	21,61	<b>1</b>	30,24	<b>5</b>	6,29	<b>0,5</b>	0,77	<b>5</b>	2,22	<b>1</b>	0,84	<b>82</b>										
iABCZ <sub>g</sub>	DECA	P%	PM-EM	DECA	P%	STAY <sub>g</sub>	DECA	P%	IPP <sub>g</sub>	DECA	P%	PD-ED <sub>g</sub>	DECA	P%	PS-ED <sub>g</sub>	DECA	P%	AOL <sub>g</sub>	DECA	P%	ACAB <sub>g</sub>	DECA	P%	PE-365 <sub>g</sub>	DECA	P%	PN-ED <sub>g</sub>	DECA	P%
<b>25,94</b>	<b>1</b>	<b>0,5</b>	6,80	<b>1</b>	<b>0,1</b>	56,18	<b>1</b>	<b>2</b>	-21,76	<b>1</b>	<b>5</b>	8,83	<b>1</b>	<b>6</b>	19,55	<b>1</b>	<b>3</b>	3,00	<b>1</b>	<b>4</b>	2,21	<b>1</b>	<b>5</b>	1,68	<b>1</b>	<b>0,1</b>	0,11	<b>5</b>	-
IOG	TOP%	PM-EM	TOP%	HP/STAY	TOP%	IPP	TOP%	PD	TOP%	.PS	TOP%	AOL	TOP%	EGS	TOP%	PES	TOP%	PN	TOP%										
<b>31,92</b>	<b>1</b>	5,78	<b>0,1</b>	63,15	<b>7</b>	2,32	<b>70</b>	11,08	<b>4</b>	15,82	<b>9</b>	3,06	<b>4</b>	1,28	<b>2</b>	2,27	<b>0,5</b>	0,13	<b>47</b>										



Nelore JMP

# 14682S FIV JMP

RG: NJMP 14682 · NASC: 04/04/2025 · FÊMEA



REM ARMADOR x VOLTA MAT.

**ARMEIRO DA IPB**

**FAROESTE FIV JMP**

**1340C JMP**

REM USP x REM VEGAP

**X**

MOSCOU x FLORENÇA

**PACARÁ IZ**

**ULANA FIV DA RFA**

**PRECIOSA FIV DA RFA**

LASTRO FIV DA RFA x NOANDHA FIV COMAPI

**Peso: 469 kg**

MGT <sub>e</sub>	TOP	MP120	TOP%	DSTAY	TOP%	D3P	TOP%	DP210	TOP%	DP450	TOP%	DAOL	TOP%	DACAB	TOP%	DPE365	TOP%	DPN	TOP%										
<b>35,57</b>	<b>0,1</b>	7,54	<b>0,1</b>	93,43	<b>1</b>	86,93	<b>8</b>	19,74	<b>2</b>	36,05	<b>1</b>	4,44	<b>5</b>	0,35	<b>15</b>	0,84	<b>19</b>	1,34	<b>97</b>										
iABCZ <sub>g</sub>	DECA	P%	PM-EM	DECA	P%	STAY <sub>g</sub>	DECA	P%	IPP <sub>g</sub>	DECA	P%	PD-ED <sub>g</sub>	DECA	P%	PS-ED <sub>g</sub>	DECA	P%	AOL <sub>g</sub>	DECA	P%	ACAB <sub>g</sub>	DECA	P%	PE-365 <sub>g</sub>	DECA	P%	PN-ED <sub>g</sub>	DECA	P%
<b>27,80</b>	<b>1</b>	<b>0,5</b>	6,23	<b>1</b>	<b>0,1</b>	43,03	<b>3</b>	-	-12,84	<b>2</b>	<b>20</b>	19,99	<b>1</b>	<b>0,1</b>	43,78	<b>1</b>	<b>0,1</b>	1,58	<b>3</b>	-	3,11	<b>1</b>	<b>1</b>	0,71	<b>2</b>	<b>11</b>	1,65	<b>10</b>	-
IOG	TOP%	PM-EM	TOP%	HP/STAY	TOP%	IPP	TOP%	PD	TOP%	.PS	TOP%	AOL	TOP%	EGS	TOP%	PES	TOP%	PN	TOP%										
<b>30,04</b>	<b>2</b>	5,15	<b>0,5</b>	52,35	<b>29</b>	-1,30	<b>51</b>	20,68	<b>0,1</b>	40,45	<b>0,1</b>	0,97	<b>37</b>	0,87	<b>8</b>	0,60	<b>34</b>	1,52	<b>99</b>										



Nelore JMP

# 14578P FIV JMP

RG: NJMP 14578 · NASC: 24/05/2025 · FÊMEA



REM DANUT x ELEGANTE DA XARAÉS

IDEALIZADOR FIV DA XARAÉS

**LANDROVER DA XARAÉS**

JETTA DA XARAÉS

X

REM GARANTIDO GEN.ADT x GREGA DA XARAÉS

REM ARMADOR x VOLTA MAT.

ARMEIRO DA IPB

**8184P FIV JMP**

TEIMA MATI

AVESSO TE DA BELA x LOLITA MAT.

**Peso: 391 kg**

MGT <sub>e</sub>	TOP	MP120	TOP%	DSTAY	TOP%	D3P	TOP%	DP210	TOP%	DP450	TOP%	DAOL	TOP%	DACAB	TOP%	DPE365	TOP%	DPN	TOP%										
37,02	0,1	4,21	6	98,82	0,1	96,06	0,1	19,15	2	31,86	3	6,4	0,5	0,91	3	2,7	0,5	0,82	81										
iABCZ <sub>g</sub>	DECA	P%	PM-EM	DECA	P%	STAY <sub>g</sub>	DECA	P%	IPP <sub>g</sub>	DECA	P%	PD-ED <sub>g</sub>	DECA	P%	PS-ED <sub>g</sub>	DECA	P%	AOL <sub>g</sub>	DECA	P%	ACAB <sub>g</sub>	DECA	P%	PE-365 <sub>g</sub>	DECA	P%	PN-ED <sub>g</sub>	DECA	P%
29,75	1	0,5	2,38	2	12	68,37	1	0,1	-13,50	2	18	15,16	1	0,1	24,50	1	1	4,55	1	0,5	0,73	3	-	1,78	1	0,1	0,56	10	-
IOG	TOP%	PM-EM	TOP%	HP/STAY	TOP%	IPP	TOP%	PD	TOP%	.PS	TOP%	AOL	TOP%	EGS	TOP%	PES	TOP%	PN	TOP%										
31,24	2	1,29	29	75,37	1	2,84	72	16,37	0,5	21,38	2	4,12	1	0,52	21	1,92	2	0,50	86										



Nelore JMP

# 14895S FIV JMP

RG: NJMP 14895 · NASC: 09/05/2025 · FÊMEA



REM ARMADOR x AGUITTA DA S.NICE

**B6777 DA S.NICE**

**OSCAR RG**

**6218 FIV RG**

**X**

QUARUP BONSUCESSO x TAYLA RMVC

REM DULLDOG x REM CARMESIN

**REM GLADIADOR GEN.ADT**

**7991P FIV JMP**

**2618P JMP**

REM ESPIÃO 007 x MADONNA DA PACAEMBU

**Peso: 390 kg**

MGT <sub>e</sub>	TOP	MP120	TOP%	DSTAY	TOP%	D3P	TOP%	DP210	TOP%	DP450	TOP%	DAOL	TOP%	DACAB	TOP%	DPE365	TOP%	DPN	TOP%										
<b>35,36</b>	<b>0,1</b>	5,12	<b>3</b>	87,26	<b>8</b>	87,14	<b>7</b>	23,64	<b>0,5</b>	34,12	<b>2</b>	5,08	<b>3</b>	0,74	<b>5</b>	1,86	<b>2</b>	1,27	<b>95</b>										
iABCZ <sub>g</sub>	DECA	P%	PM-EM	DECA	P%	STAY <sub>g</sub>	DECA	P%	IPP <sub>g</sub>	DECA	P%	PD-ED <sub>g</sub>	DECA	P%	PS-ED <sub>g</sub>	DECA	P%	AOL <sub>g</sub>	DECA	P%	ACAB <sub>g</sub>	DECA	P%	PE-365 <sub>g</sub>	DECA	P%	PN-ED <sub>g</sub>	DECA	P%
<b>25,41</b>	<b>1</b>	<b>1</b>	3,15	<b>1</b>	<b>6</b>	50,98	<b>1</b>	<b>6</b>	-15,05	<b>2</b>	<b>15</b>	16,67	<b>1</b>	<b>0,1</b>	26,66	<b>1</b>	<b>0,5</b>	4,70	<b>1</b>	<b>0,5</b>	1,26	<b>2</b>	<b>18</b>	1,33	<b>1</b>	<b>1</b>	0,93	<b>10</b>	-
IOG	TOP%	PM-EM	TOP%	HP/STAY	TOP%	IPP	TOP%	PD	TOP%	.PS	TOP%	AOL	TOP%	EGS	TOP%	PES	TOP%	PN	TOP%										
<b>33,73</b>	<b>1</b>	2,75	<b>8</b>	60,66	<b>10</b>	1,69	<b>67</b>	18,32	<b>0,1</b>	32,18	<b>0,1</b>	4,96	<b>0,1</b>	0,54	<b>20</b>	2,47	<b>0,5</b>	0,81	<b>98</b>										



Nelore JMP

# 14299P FIV JMP

RG: NJMP 14299 · NASC: 08/04/2025 · FÊMEA



REM CALDONEIRO x REM ENTREGADA

**REM HÉRCULES**

**XERIFE FIV JMP**

**REM CONSTELAÇÃO**

REM VOKOLO x REM RAINA FIV

**X**

REM ESPIÃO 007 x REM VOTUPORANGA

**REM HERMOSO FIV GEN.ADT**

**8181P FIV JMP**

**BALELA MAT.**

REM TORIXORÉU x TEIMA MATI

**Peso: 419 kg**

MGT <sub>e</sub>	TOP	MP120	TOP%	DSTAY	TOP%	D3P	TOP%	DP210	TOP%	DP450	TOP%	DAOL	TOP%	DACAB	TOP%	DPE365	TOP%	DPN	TOP%										
<b>37,22</b>	<b>0,1</b>	4,24	<b>6</b>	94,88	<b>0,5</b>	92,88	<b>1</b>	23,36	<b>0,5</b>	35,17	<b>2</b>	5,15	<b>3</b>	1,13	<b>2</b>	2,35	<b>0,5</b>	0,86	<b>83</b>										
iABCZ <sub>g</sub>	DECA	P%	PM-EM	DECA	P%	STAY <sub>g</sub>	DECA	P%	IPP <sub>g</sub>	DECA	P%	PD-ED <sub>g</sub>	DECA	P%	PS-ED <sub>g</sub>	DECA	P%	AOL <sub>g</sub>	DECA	P%	ACAB <sub>g</sub>	DECA	P%	PE-365 <sub>g</sub>	DECA	P%	PN-ED <sub>g</sub>	DECA	P%
<b>37,33</b>	<b>1</b>	<b>0,1</b>	5,66	<b>1</b>	<b>0,5</b>	60,19	<b>1</b>	<b>0,5</b>	-42,37	<b>1</b>	<b>0,1</b>	18,16	<b>1</b>	<b>0,1</b>	35,22	<b>1</b>	<b>0,1</b>	4,80	<b>1</b>	<b>0,5</b>	5,31	<b>1</b>	<b>0,1</b>	1,69	<b>1</b>	<b>0,1</b>	0,82	<b>10</b>	-
IOG	TOP%	PM-EM	TOP%	HP/STAY	TOP%	IPP	TOP%	PD	TOP%	.PS	TOP%	AOL	TOP%	EGS	TOP%	PES	TOP%	PN	TOP%										
<b>46,82</b>	<b>0,1</b>	5,50	<b>0,1</b>	68,60	<b>3</b>	-15,01	<b>3</b>	18,24	<b>0,1</b>	35,57	<b>0,1</b>	4,10	<b>1</b>	2,27	<b>0,1</b>	2,64	<b>0,1</b>	0,85	<b>99</b>										



Nelore JMP

# 15245P FIV JMP

RG: NJMP 15245 · NASC: 06/06/2025 · FÊMEA



REM DANUT x ELEGANTE DA XARAÉS

**IDEALIZADOR FIV DA XARAÉS**

**LANDROVER DA XARAÉS**

**JETTA DA XARAÉS**

**X**

REM GARANTIDO GEN.ADT x GREGA DA XARAÉS

REM ESPIÃO 007 x BATOM DA AGRONOVA

**DIPLOMATA DA AGRONOVA**

**7985 DA IPB**

**VOLTA MAT.**

BACKUP x RAMARINA MATI

**Peso: 385 kg**

MGT <sub>e</sub>	TOP	MP120	TOP%	DSTAY	TOP%	D3P	TOP%	DP210	TOP%	DP450	TOP%	DAOL	TOP%	DACAB	TOP%	DPE365	TOP%	DPN	TOP%										
<b>39,31</b>	<b>0,1</b>	5,63	<b>2</b>	93,59	<b>1</b>	88,49	<b>5</b>	22,11	<b>0,5</b>	35,52	<b>2</b>	7,38	<b>0,1</b>	1,31	<b>1</b>	2,2	<b>1</b>	0,9	<b>84</b>										
iABCZ <sub>g</sub>	DECA	P%	PM-EM	DECA	P%	STAY <sub>g</sub>	DECA	P%	IPP <sub>g</sub>	DECA	P%	PD-ED <sub>g</sub>	DECA	P%	PS-ED <sub>g</sub>	DECA	P%	AOL <sub>g</sub>	DECA	P%	ACAB <sub>g</sub>	DECA	P%	PE-365 <sub>g</sub>	DECA	P%	PN-ED <sub>g</sub>	DECA	P%
<b>40,70</b>	<b>1</b>	<b>0,1</b>	3,00	<b>1</b>	<b>7</b>	71,92	<b>1</b>	<b>0,1</b>	-26,32	<b>1</b>	<b>2</b>	19,21	<b>1</b>	<b>0,1</b>	40,10	<b>1</b>	<b>0,1</b>	8,19	<b>1</b>	<b>0,1</b>	4,21	<b>1</b>	<b>0,1</b>	1,86	<b>1</b>	<b>0,1</b>	0,68	<b>10</b>	-
IOG	TOP%	PM-EM	TOP%	HP/STAY	TOP%	IPP	TOP%	PD	TOP%	.PS	TOP%	AOL	TOP%	EGS	TOP%	PES	TOP%	PN	TOP%										
<b>51,51</b>	<b>0,1</b>	2,68	<b>8</b>	78,13	<b>0,5</b>	-8,30	<b>17</b>	20,94	<b>0,1</b>	39,53	<b>0,1</b>	7,88	<b>0,1</b>	2,12	<b>0,1</b>	2,81	<b>0,1</b>	0,63	<b>93</b>										



Nelore JMP

# 15247P FIV JMP

RG: NJMP 15247 · NASC: 06/06/2025 · FÊMEA



REM DANUT x ELEGANTE DA XARAÉS

IDEALIZADOR FIV DA XARAÉS

**LANDROVER DA XARAÉS**

JETTA DA XARAÉS

X

REM GARANTIDO GEN.ADT x GREGA DA XARAÉS

REM ESPIÃO 007 x BATOM DA AGRONOVA

DIPLOMATA DA AGRONOVA

**7985 DA IPB**

VOLTA MAT.

BACKUP x RAMARINA MATI

**Peso: 368 kg**

MGT <sub>e</sub>	TOP	MP120	TOP%	DSTAY	TOP%	D3P	TOP%	DP210	TOP%	DP450	TOP%	DAOL	TOP%	DACAB	TOP%	DPE365	TOP%	DPN	TOP%										
40,48	0,1	5,65	2	94,61	1	87,56	6	22,65	0,5	40,09	0,5	7,51	0,1	1,31	1	2,22	1	0,89	84										
iABCZ <sub>g</sub>	DECA	P%	PM-EM	DECA	P%	STAY <sub>g</sub>	DECA	P%	IPP <sub>g</sub>	DECA	P%	PD-ED <sub>g</sub>	DECA	P%	PS-ED <sub>g</sub>	DECA	P%	AOL <sub>g</sub>	DECA	P%	ACAB <sub>g</sub>	DECA	P%	PE-365 <sub>g</sub>	DECA	P%	PN-ED <sub>g</sub>	DECA	P%
48,48	1	0,1	3,46	1	4	80,27	1	0,1	-44,65	1	0,1	23,99	1	0,1	45,96	1	0,1	8,24	1	0,1	3,44	1	0,5	2,10	1	0,1	0,97	10	-
IOG	TOP%	PM-EM	TOP%	HP/STAY	TOP%	IPP	TOP%	PD	TOP%	.PS	TOP%	AOL	TOP%	EGS	TOP%	PES	TOP%	PN	TOP%										
53,22	0,1	3,10	5	83,78	0,1	-14,51	4	24,84	0,1	42,45	0,1	7,54	0,1	1,45	1	2,62	0,1	1,00	99										



Nelore JMP

# 14571P FIV JMP

RG: NJMP 14571 · NASC: 24/05/2025 · FÊMEA



REM DANUT x ELEGANTE DA XARAÉS

IDEALIZADOR FIV DA XARAÉS

**LANDROVER DA XARAÉS**

JETTA DA XARAÉS

X

REM GARANTIDO GEN.ADT x GREGA DA XARAÉS

REM ESPIÃO 007 x BATOM DA AGRONOVA

DIPLOMATA DA AGRONOVA

**7985 DA IPB**

VOLTA MAT.

BACKUP x RAMARINA MATI

**Peso: 355 kg**

MGT <sub>e</sub>	TOP	MP120	TOP%	DSTAY	TOP%	D3P	TOP%	DP210	TOP%	DP450	TOP%	DAOL	TOP%	DACAB	TOP%	DPE365	TOP%	DPN	TOP%										
40,73	0,1	5,64	2	95,13	0,5	90,82	2	22,07	0,5	40,19	0,5	7,47	0,1	1,35	1	2,2	1	0,9	84										
iABCZ <sub>g</sub>	DECA	P%	PM-EM	DECA	P%	STAY <sub>g</sub>	DECA	P%	IPP <sub>g</sub>	DECA	P%	PD-ED <sub>g</sub>	DECA	P%	PS-ED <sub>g</sub>	DECA	P%	AOL <sub>g</sub>	DECA	P%	ACAB <sub>g</sub>	DECA	P%	PE-365 <sub>g</sub>	DECA	P%	PN-ED <sub>g</sub>	DECA	P%
37,66	1	0,1	3,62	1	3	68,51	1	0,1	-29,41	1	1	16,91	1	0,1	36,39	1	0,1	6,68	1	0,1	3,44	1	0,5	1,80	1	0,1	0,61	10	-
IOG	TOP%	PM-EM	TOP%	HP/STAY	TOP%	IPP	TOP%	PD	TOP%	.PS	TOP%	AOL	TOP%	EGS	TOP%	PES	TOP%	PN	TOP%										
42,03	0,1	2,97	6	70,51	2	3,82	77	18,38	0,1	34,27	0,1	5,85	0,1	1,16	3	2,37	0,5	0,66	95										



Nelore JMP

# 14616P FIV JMP

RG: NJMP 14616 · NASC: 28/05/2025 · FÊMEA



REM DANUT x ELEGANTE DA XARAÉS

**IDEALIZADOR FIV DA XARAÉS**

**LANDROVER DA XARAÉS**

**JETTA DA XARAÉS**

X

REM GARANTIDO GEN.ADT x GREGA DA XARAÉS

REM SABIÁ x REM TAKODA

**REM ATOLO**

**B8201 FIV DA S.NICE**

**GULAB DA S.NICE**

DENSO DS x LABHANA DA S.NICE

**Peso: 350 kg**

MGT <sub>e</sub>	TOP	MP120	TOP%	DSTAY	TOP%	D3P	TOP%	DP210	TOP%	DP450	TOP%	DAOL	TOP%	DACAB	TOP%	DPE365	TOP%	DPN	TOP%										
<b>35,75</b>	<b>0,1</b>	3,44	<b>11</b>	98,74	<b>0,1</b>	80,26	<b>32</b>	21,08	<b>1</b>	34,73	<b>2</b>	6,6	<b>0,5</b>	1,17	<b>2</b>	2,15	<b>1</b>	0,65	<b>70</b>										
iABCZ <sub>g</sub>	DECA	P%	PM-EM	DECA	P%	STAY <sub>g</sub>	DECA	P%	IPP <sub>g</sub>	DECA	P%	PD-ED <sub>g</sub>	DECA	P%	PS-ED <sub>g</sub>	DECA	P%	AOL <sub>g</sub>	DECA	P%	ACAB <sub>g</sub>	DECA	P%	PE-365 <sub>g</sub>	DECA	P%	PN-ED <sub>g</sub>	DECA	P%
<b>28,64</b>	<b>1</b>	<b>0,5</b>	1,96	<b>2</b>	<b>18</b>	66,28	<b>1</b>	<b>0,1</b>	-28,92	<b>1</b>	<b>2</b>	12,11	<b>1</b>	<b>1</b>	21,04	<b>1</b>	<b>2</b>	2,45	<b>1</b>	<b>8</b>	2,84	<b>1</b>	<b>2</b>	1,83	<b>1</b>	<b>0,1</b>	1,09	<b>10</b>	-
IOG	TOP%	PM-EM	TOP%	HP/STAY	TOP%	IPP	TOP%	PD	TOP%	.PS	TOP%	AOL	TOP%	EGS	TOP%	PES	TOP%	PN	TOP%										
<b>32,98</b>	<b>1</b>	1,45	<b>26</b>	81,18	<b>0,5</b>	-12,00	<b>7</b>	13,51	<b>1</b>	19,01	<b>4</b>	2,15	<b>13</b>	1,20	<b>3</b>	2,29	<b>0,5</b>	0,78	<b>98</b>										



Nelore JMP

# 15610S FIV JMP

RG: NJMP 15610 · NASC: 27/05/2025 · FÊMEA



REM DANUT x ELEGANTE DA XARAÉS

IDEALIZADOR FIV DA XARAÉS

**LANDROVER DA XARAÉS**

JETTA DA XARAÉS

REM GARANTIDO GEN.ADT x GREGA DA XARAÉS

X

REM ESPIÃO 007 x REM VOTUPORANGA

REM HERMOSO FIV GEN.ADT

**7642S FIV JMP**

3446P JMP

REM FRAQUE x MANECO DA PACAEMBU

**Peso: 344 kg**

MGT <sub>e</sub>	TOP	MP120	TOP%	DSTAY	TOP%	D3P	TOP%	DP210	TOP%	DP450	TOP%	DAOL	TOP%	DACAB	TOP%	DPE365	TOP%	DPN	TOP%										
34,77	0,1	4,23	6	96,05	0,5	74,13	59	18,91	2	36,43	1	5,34	2	1,77	0,5	2,5	0,5	0,62	68										
iABCZ <sub>g</sub>	DECA	P%	PM-EM	DECA	P%	STAY <sub>g</sub>	DECA	P%	IPP <sub>g</sub>	DECA	P%	PD-ED <sub>g</sub>	DECA	P%	PS-ED <sub>g</sub>	DECA	P%	AOL <sub>g</sub>	DECA	P%	ACAB <sub>g</sub>	DECA	P%	PE-365 <sub>g</sub>	DECA	P%	PN-ED <sub>g</sub>	DECA	P%
33,79	1	0,1	5,71	1	0,1	59,66	1	1	-19,98	1	7	12,58	1	1	27,39	1	0,5	5,77	1	0,1	8,66	1	0,1	2,00	1	0,1	-0,14	3	-
IOG	TOP%	PM-EM	TOP%	HP/STAY	TOP%	IPP	TOP%	PD	TOP%	.PS	TOP%	AOL	TOP%	EGS	TOP%	PES	TOP%	PN	TOP%										
51,33	0,1	5,22	0,5	72,72	1	1,14	64	12,86	2	28,65	0,5	5,78	0,1	3,93	0,1	3,26	0,1	-0,09	22										



Nelore JMP

# 15275P FIV JMP

RG: NJMP 15275 · NASC: 09/06/2025 · FÊMEA



REM DANUT x ELEGANTE DA XARAÉS

**IDEALIZADOR FIV DA XARAÉS**

**LANDROVER DA XARAÉS**

**JETTA DA XARAÉS**

**X**

REM GARANTIDO GEN.ADT x GREGA DA XARAÉS

REM ARMADOR x VOLTA MAT.

**ARMEIRO DA IPB**

**8206P FIV JMP**

**LIBERDADE FIV COL.**

GANGES COL. x CATUNI RICAMOR

**Peso: 348 kg**

MGT <sub>e</sub>	TOP	MP120	TOP%	DSTAY	TOP%	D3P	TOP%	DP210	TOP%	DP450	TOP%	DAOL	TOP%	DACAB	TOP%	DPE365	TOP%	DPN	TOP%										
<b>39,8</b>	<b>0,1</b>	5,21	<b>3</b>	96,58	<b>0,5</b>	95,64	<b>0,5</b>	20,56	<b>1</b>	39,96	<b>0,5</b>	6,85	<b>0,5</b>	0,93	<b>3</b>	2,56	<b>0,5</b>	0,81	<b>80</b>										
iABCZ <sub>g</sub>	DECA	P%	PM-EM	DECA	P%	STAY <sub>g</sub>	DECA	P%	IPP <sub>g</sub>	DECA	P%	PD-ED <sub>g</sub>	DECA	P%	PS-ED <sub>g</sub>	DECA	P%	AOL <sub>g</sub>	DECA	P%	ACAB <sub>g</sub>	DECA	P%	PE-365 <sub>g</sub>	DECA	P%	PN-ED <sub>g</sub>	DECA	P%
<b>40,02</b>	<b>1</b>	<b>0,1</b>	6,52	<b>1</b>	<b>0,1</b>	72,53	<b>1</b>	<b>0,1</b>	-34,34	<b>1</b>	<b>0,5</b>	15,84	<b>1</b>	<b>0,1</b>	34,68	<b>1</b>	<b>0,1</b>	5,28	<b>1</b>	<b>0,1</b>	1,96	<b>1</b>	<b>7</b>	2,39	<b>1</b>	<b>0,1</b>	0,59	<b>10</b>	-
IOG	TOP%	PM-EM	TOP%	HP/STAY	TOP%	IPP	TOP%	PD	TOP%	.PS	TOP%	AOL	TOP%	EGS	TOP%	PES	TOP%	PN	TOP%										
<b>48,72</b>	<b>0,1</b>	5,27	<b>0,5</b>	78,22	<b>0,5</b>	-13,63	<b>5</b>	19,26	<b>0,1</b>	35,54	<b>0,1</b>	5,13	<b>0,1</b>	0,70	<b>14</b>	2,93	<b>0,1</b>	0,78	<b>98</b>										



Nelore JMP

# 15176P FIV JMP

RG: NJMP 15176 · NASC: 29/05/2025 · FÊMEA



REM DANUT x ELEGANTE DA XARAÉS

IDEALIZADOR FIV DA XARAÉS

**LANDROVER DA XARAÉS**

JETTA DA XARAÉS

X

REM GARANTIDO GEN.ADT x GREGA DA XARAÉS

REM ARMADOR x REM BATITA

REM EMBAIXADOR

**7095C FIV JMP**

CAVERNA MAT.

REM VOKOLO x VALDERA MAT.

**Peso: 334 kg**

MGTe	TOP	MP120	TOP%	DSTAY	TOP%	D3P	TOP%	DP210	TOP%	DP450	TOP%	DAOL	TOP%	DACAB	TOP%	DPE365	TOP%	DPN	TOP%										
36,63	0,1	5,33	2	95,88	0,5	91,66	2	19,46	2	33,32	3	5,33	2	1,06	2	2,5	0,5	0,82	81										
iABCZg	DECA	P%	PM-EM	DECA	P%	STAYg	DECA	P%	IPPg	DECA	P%	PD-EDg	DECA	P%	PS-EDg	DECA	P%	AOLg	DECA	P%	ACABg	DECA	P%	PE-365g	DECA	P%	PN-EDg	DECA	P%
37,39	1	0,1	5,83	1	0,1	71,54	1	0,1	-21,82	1	5	11,68	1	2	30,48	1	0,1	5,21	1	0,1	6,33	1	0,1	2,22	1	0,1	0,34	8	-
IOG	TOP%	PM-EM	TOP%	HP/STAY	TOP%	IPP	TOP%	PD	TOP%	.PS	TOP%	AOL	TOP%	EGS	TOP%	PES	TOP%	PN	TOP%										
43,17	0,1	4,44	1	76,50	0,5	1,76	67	12,48	2	24,70	1	4,74	0,5	2,08	0,1	2,76	0,1	0,38	76										



Nelore JMP

# 15622S FIV JMP

RG: NJMP 15622 · NASC: 29/05/2025 · FÊMEA



REM DANUT x ELEGANTE DA XARAÉS

IDEALIZADOR FIV DA XARAÉS

**LANDROVER DA XARAÉS**

JETTA DA XARAÉS

REM GARANTIDO GEN.ADT x GREGA DA XARAÉS

X

REM DULLDOG x REM CARMESIN

REM GLADIADOR GEN.ADT

**7991P FIV JMP**

2618P JMP

REM ESPIÃO 007 x MADONNA DA PACAEMBU

**Peso: 367 kg**

MGT <sub>e</sub>	TOP	MP120	TOP%	DSTAY	TOP%	D3P	TOP%	DP210	TOP%	DP450	TOP%	DAOL	TOP%	DACAB	TOP%	DPE365	TOP%	DPN	TOP%										
37,23	0,1	5,15	3	78,4	23	94,54	0,5	23,67	0,5	36,56	1	7,31	0,1	0,63	7	1,99	2	0,76	77										
iABCZ <sub>g</sub>	DECA	P%	PM-EM	DECA	P%	STAY <sub>g</sub>	DECA	P%	IPP <sub>g</sub>	DECA	P%	PD-ED <sub>g</sub>	DECA	P%	PS-ED <sub>g</sub>	DECA	P%	AOL <sub>g</sub>	DECA	P%	ACAB <sub>g</sub>	DECA	P%	PE-365 <sub>g</sub>	DECA	P%	PN-ED <sub>g</sub>	DECA	P%
37,44	1	0,1	4,31	1	2	69,12	1	0,1	-31,91	1	0,5	18,91	1	0,1	32,93	1	0,1	5,55	1	0,1	3,09	1	1	1,57	1	0,5	1,02	10	-
IOG	TOP%	PM-EM	TOP%	HP/STAY	TOP%	IPP	TOP%	PD	TOP%	.PS	TOP%	AOL	TOP%	EGS	TOP%	PES	TOP%	PN	TOP%										
43,25	0,1	3,70	3	78,64	0,5	-12,25	7	19,49	0,1	31,46	0,1	5,14	0,1	1,19	3	2,31	0,5	0,97	99										



# BATERIA

# A

# MÉDIAS

**PESO (kg):**

**386**

	<b>DEP</b>	<b>TOP%</b>
ANCP	<b>33,12</b>	<b>0,5</b>
PMGZ	<b>29,42</b>	<b>0,5</b>
GENEPLUS	<b>35,83</b>	<b>0,5</b>



# MEGALOTE

# 96

# MÉDIAS

**PESO (kg):**

**406**

	<b>DEP</b>	<b>TOP%</b>
ANCP	<b>33,08</b>	<b>0,5</b>
PMGZ	<b>28,51</b>	<b>0,5</b>
GENEPLUS	<b>33,74</b>	<b>1</b>



Nelore JMP

### 14287P FIV JMP

RG: NJMP 14287 • NASC.: 04/04/2025 • FÊMEA

REM HÉRCULES x REM CONSTELAÇÃO

F19 FIV DA IPB x REM FAMOSINHA

**XERIFE FIV JMP**

**X 7165C FIV JMP**

Peso: 449 kg

MGTe	TOP	MP120	TOP%	DSTAY	TOP%	D3P	TOP%	DP210	TOP%	DP450	TOP%	DAOL	TOP%	DACAB	TOP%	DPE365	TOP%	DPN	TOP%										
32,87	0,5	3,67	9	83,95	13	98,66	0,1	18,37	3	35,35	2	5,06	3	0,57	8	1,76	3	1,4	97										
IABC2g	DECA	P%	PM-EMg	DECA	P%	STAYg	DECA	P%	IPPg	DECA	P%	PD-EDg	DECA	P%	PS-EDg	DECA	P%	AOLg	DECA	P%	ACABg	DECA	P%	PE-365g	DECA	P%	PN-EDg	DECA	P%
32,63	1	0,1	1,65	3	-	59,01	1	1	-18,54	1	9	22,51	1	0,1	37,56	1	0,1	5,57	1	0,1	2,48	1	3	1,25	1	1	2,07	10	-
IOG	TOP%	PM-EM	TOP%	HP/STAY	TOP%	IPP	TOP%	PD	TOP%	PS	TOP%	AOL	TOP%	EGS	TOP%	PES	TOP%	PN	TOP%										
33,57	1	1,31	29	64,47	6	5,86	85	22,01	0,1	37,28	0,1	5,22	0,1	1,14	4	1,82	2	1,90	99										

### 14640S FIV JMP

RG: NJMP 14640 • NASC.: 27/03/2025 • FÊMEA

REM HÉRCULES x REM CONSTELAÇÃO

ESTORIL MAT. x REM VUVENA

**XERIFE FIV JMP**

**X 7660S FIV JMP**

Peso: 386 kg

MGTe	TOP	MP120	TOP%	DSTAY	TOP%	D3P	TOP%	DP210	TOP%	DP450	TOP%	DAOL	TOP%	DACAB	TOP%	DPE365	TOP%	DPN	TOP%										
33,48	0,5	4,82	4	94,38	1	85,97	10	16,38	5	36,55	1	4,92	3	0,78	5	1,7	3	1,16	93										
IABC2g	DECA	P%	PM-EMg	DECA	P%	STAYg	DECA	P%	IPPg	DECA	P%	PD-EDg	DECA	P%	PS-EDg	DECA	P%	AOLg	DECA	P%	ACABg	DECA	P%	PE-365g	DECA	P%	PN-EDg	DECA	P%
26,60	1	0,5	2,04	2	16	54,97	1	3	-30,04	1	1	11,00	1	2	30,13	1	0,1	4,15	1	0,5	2,84	1	2	1,54	1	0,5	-0,07	3	-
IOG	TOP%	PM-EM	TOP%	HP/STAY	TOP%	IPP	TOP%	PD	TOP%	PS	TOP%	AOL	TOP%	EGS	TOP%	PES	TOP%	PN	TOP%										
38,88	0,5	2,23	13	70,05	2	-6,11	26	10,27	5	27,70	0,5	3,71	2	1,47	1	3,19	0,1	0,04	36										

### 14653S FIV JMP

RG: NJMP 14653 • NASC.: 31/03/2025 • FÊMEA

REM HÉRCULES x REM CONSTELAÇÃO

ESTORIL MAT. x REM VUVENA

**XERIFE FIV JMP**

**X 7660S FIV JMP**

Peso: 429 kg

MGTe	TOP	MP120	TOP%	DSTAY	TOP%	D3P	TOP%	DP210	TOP%	DP450	TOP%	DAOL	TOP%	DACAB	TOP%	DPE365	TOP%	DPN	TOP%										
33,36	0,5	4,81	4	94,95	0,5	87,84	6	16,03	6	35,49	2	4,83	3	0,77	5	1,71	3	1,17	94										
IABC2g	DECA	P%	PM-EMg	DECA	P%	STAYg	DECA	P%	IPPg	DECA	P%	PD-EDg	DECA	P%	PS-EDg	DECA	P%	AOLg	DECA	P%	ACABg	DECA	P%	PE-365g	DECA	P%	PN-EDg	DECA	P%
30,77	1	0,1	5,96	1	0,1	55,20	1	2	-29,02	1	1	16,19	1	0,1	31,49	1	0,1	4,61	1	0,5	2,09	1	6	1,21	1	2	0,76	10	-
IOG	TOP%	PM-EM	TOP%	HP/STAY	TOP%	IPP	TOP%	PD	TOP%	PS	TOP%	AOL	TOP%	EGS	TOP%	PES	TOP%	PN	TOP%										
36,45	0,5	4,65	0,5	65,45	5	-5,11	30	14,84	0,5	30,10	0,1	3,76	2	0,95	7	2,46	0,5	0,66	95										

### 14655S FIV JMP

RG: NJMP 14655 • NASC.: 31/03/2025 • FÊMEA

REM HÉRCULES x REM CONSTELAÇÃO

REM ARMADOR x BRASILIANA 2 TE GUADALUPE

**XERIFE FIV JMP**

**X 6100P FIV JMP**

Peso: 424 kg

MGTe	TOP	MP120	TOP%	DSTAY	TOP%	D3P	TOP%	DP210	TOP%	DP450	TOP%	DAOL	TOP%	DACAB	TOP%	DPE365	TOP%	DPN	TOP%													
32,38	0,5	3,61	9	82,24	16	90,17	3	20,61	1	34,85	2	5,28	2	0,61	7	1,51	5	1,18	94													
IABC2g	DECA	P%	PM-EMg	DECA	P%	STAYg	DECA	P%	IPPg	DECA	P%	PD-EDg	DECA	P%	PS-EDg	DECA	P%	AOLg	DECA	P%	ACABg	DECA	P%	PE-365g	DECA	P%	PN-EDg	DECA	P%			
34,55	1	0,1	4,12	1	2	62,58	1	0,5	-25,94	1	2	19,11	1	0,1	36,27	1	0,1	3,62	1	0,1	5,05	1	0,1	2,42	1	4	1,41	1	0,5	0,62	10	-
IOG	TOP%	PM-EM	TOP%	HP/STAY	TOP%	IPP	TOP%	PD	TOP%	PS	TOP%	AOL	TOP%	EGS	TOP%	PES	TOP%	PN	TOP%													
39,45	0,5	4,11	2	64,25	6	-8,79	15	18,20	0,1	35,13	0,1	4,28	0,5	1,44	1	2,30	0,5	0,78	98													

### 14697S FIV JMP

RG: NJMP 14697 • NASC.: 06/04/2025 • FÊMEA

REM HÉRCULES x REM CONSTELAÇÃO

REM ARMADOR x 1477C JMP

**XERIFE FIV JMP**

**X 3194C FIV JMP**

Peso: 411 kg

MGTe	TOP	MP120	TOP%	DSTAY	TOP%	D3P	TOP%	DP210	TOP%	DP450	TOP%	DAOL	TOP%	DACAB	TOP%	DPE365	TOP%	DPN	TOP%										
33,07	0,5	3,8	8	91,35	3	96,53	0,1	18,91	2	35,69	2	3,97	7	0,66	6	1,52	5	0,81	80										
IABC2g	DECA	P%	PM-EMg	DECA	P%	STAYg	DECA	P%	IPPg	DECA	P%	PD-EDg	DECA	P%	PS-EDg	DECA	P%	AOLg	DECA	P%	ACABg	DECA	P%	PE-365g	DECA	P%	PN-EDg	DECA	P%
29,41	1	0,5	3,43	1	4	55,09	1	2	-15,40	2	14	16,98	1	0,1	34,97	1	0,1	3,36	1	3	2,44	1	4	1,95	1	0,1	0,73	10	-
IOG	TOP%	PM-EM	TOP%	HP/STAY	TOP%	IPP	TOP%	PD	TOP%	PS	TOP%	AOL	TOP%	EGS	TOP%	PES	TOP%	PN	TOP%										
33,66	1	2,72	8	65,61	5	0,02	58	16,07	0,5	32,38	0,1	2,78	6	0,63	16	2,44	0,5	1,14	99										

### 14734S FIV JMP

RG: NJMP 14734 • NASC.: 12/04/2025 • FÊMEA

REM GALO GEN.ADT x 4454P FIV JMP

REM HÉRCULES x IBARRA FIV BONSUCESSO

**8108S FIV JMP**

**X 6406P FIV JMP**

Peso: 406 kg

MGTe	TOP	MP120	TOP%	DSTAY	TOP%	D3P	TOP%	DP210	TOP%	DP450	TOP%	DAOL	TOP%	DACAB	TOP%	DPE365	TOP%	DPN	TOP%										
33,09	0,5	4,48	5	87,97	6	86,67	8	21,41	1	31,91	3	4,69	4	0,56	9	1,86	2	1,12	92										
IABC2g	DECA	P%	PM-EMg	DECA	P%	STAYg	DECA	P%	IPPg	DECA	P%	PD-EDg	DECA	P%	PS-EDg	DECA	P%	AOLg	DECA	P%	ACABg	DECA	P%	PE-365g	DECA	P%	PN-EDg	DECA	P%
32,18	1	0,1	4,83	1	0,5	53,61	1	3	-27,06	1	2	18,40	1	0,1	32,71	1	0,1	3,96	1	1	5,34	1	0,1	1,67	1	0,1	0,45	9	-
IOG	TOP%	PM-EM	TOP%	HP/STAY	TOP%	IPP	TOP%	PD	TOP%	PS	TOP%	AOL	TOP%	EGS	TOP%	PES	TOP%	PN	TOP%										
41,85	0,1	3,95	2	65,91	5	-8,90	15	19,78	0,1	34,44	0,1	4,57	0,5	2,07	0,1	2,64	0,1	0,60	92										

### 14742S FIV JMP

RG: NJMP 14742 • NASC.: 13/04/2025 • FÊMEA

REM HÉRCULES x REM CONSTELAÇÃO

REM EMBAIXADOR x TONELADA RMJO

**XERIFE FIV JMP**

**X 6473S FIV JMP**

Peso: 400 kg

MGTe	TOP	MP120	TOP%	DSTAY	TOP%	D3P	TOP%	DP210	TOP%	DP450	TOP%	DAOL	TOP%	DACAB	TOP%	DPE365	TOP%	DPN	TOP%										
32,96	0,5	3,22	13	88,06	6	89,88	3	20,75	1	36,79	1	4,18	6	0,84	4	2,02	1	1,71	99										
IABC2g	DECA	P%	PM-EMg	DECA	P%	STAYg	DECA	P%	IPPg	DECA	P%	PD-EDg	DECA	P%	PS-EDg	DECA	P%	AOLg	DECA	P%	ACABg	DECA	P%	PE-365g	DECA	P%	PN-EDg	DECA	P%
28,48	1	0,5	2,62	1	10	55,86	1	2	-22,51	1	5	16,45	1	0,1	32,44	1	0,1	3,09	1	4	1,12	3	-	2,07	1	0,1	1,02	10	-
IOG	TOP%	PM-EM	TOP%	HP/STAY	TOP%	IPP	TOP%	PD	TOP%	PS	TOP%	AOL	TOP%	EGS	TOP%	PES	TOP%	PN	TOP%										
29,96	2	1,93	17	58,33	14	7,55	90	16,15	0,5	31,56	0,1	2,42	9	0,44	25	3,04	0,1	1,08	99										

### 14746S FIV JMP

RG: NJMP 14746 • NASC.: 14/04/2025 • FÊMEA

REM HÉRCULES x REM CONSTELAÇÃO

REM EMBAIXADOR x TONELADA RMJO

**XERIFE FIV JMP**

**X 4460P FIV JMP**

Peso: 417 kg

MGTe	TOP	MP120	TOP%	DSTAY	TOP%	D3P	TOP%	DP210	TOP%	DP450	TOP%	DAOL	TOP%	DACAB	TOP%	DPE365	TOP%	DPN	TOP%										
32,25	0,5	4,17	6	92,5	2	87,18	7	17,74	3	35,06	2	3,55	9	0,83	4	2,13	1	1,38	97										
IABC2g	DECA	P%	PM-EMg	DECA	P%	STAYg	DECA	P%	IPPg	DECA	P%	PD-EDg	DECA	P%	PS-EDg	DECA	P%	AOLg	DECA	P%	ACABg	DECA	P%	PE-365g	DECA	P%	PN-EDg	DECA	P%
31,04	1	0,1	4,95	1	0,5	44,96	1	1	-13,68	2	18	22,26	1	0,1	41,27	1	0,1	5,73	1	2	2,21	1	5	1,47	1	0,1	1,1	10	-
IOG	TOP%	PM-EM	TOP%	HP/STAY	TOP%	IPP	TOP%	PD	TOP%	PS	TOP%	AOL	TOP%	EGS	TOP%	PES	TOP%	PN	TOP%										
40,30	0,1	4,57	1	57,44	16	-5,71	27	21,82	0,1	41,33	0,1	5,51	0,1	0,37	29	3,34	0,1	0,98	99										

### 14748S FIV JMP

RG: NJMP 14748 • NASC.: 14/04/2025 • FÊMEA

REM GALO GEN.ADT x 4454P FIV JMP

REM HÉRCULES x IBARRA FIV BONSUCESSO

**8108S FIV JMP**

**X 6406P FIV JMP**

Peso: 424 kg

MGTe	TOP	MP120	TOP%	DSTAY	TOP%	D3P	TOP%	DP210	TOP%	DP450
------	-----	-------	------	-------	------	-----	------	-------	------	-------

# MEGALOTE

# 97

# MÉDIAS

**PESO (kg):**

**368**

	<b>DEP</b>	<b>TOP%</b>
ANCP	<b>33,17</b>	<b>0,5</b>
PMGZ	<b>30,34</b>	<b>0,1</b>
GENEPLUS	<b>37,93</b>	<b>0,5</b>

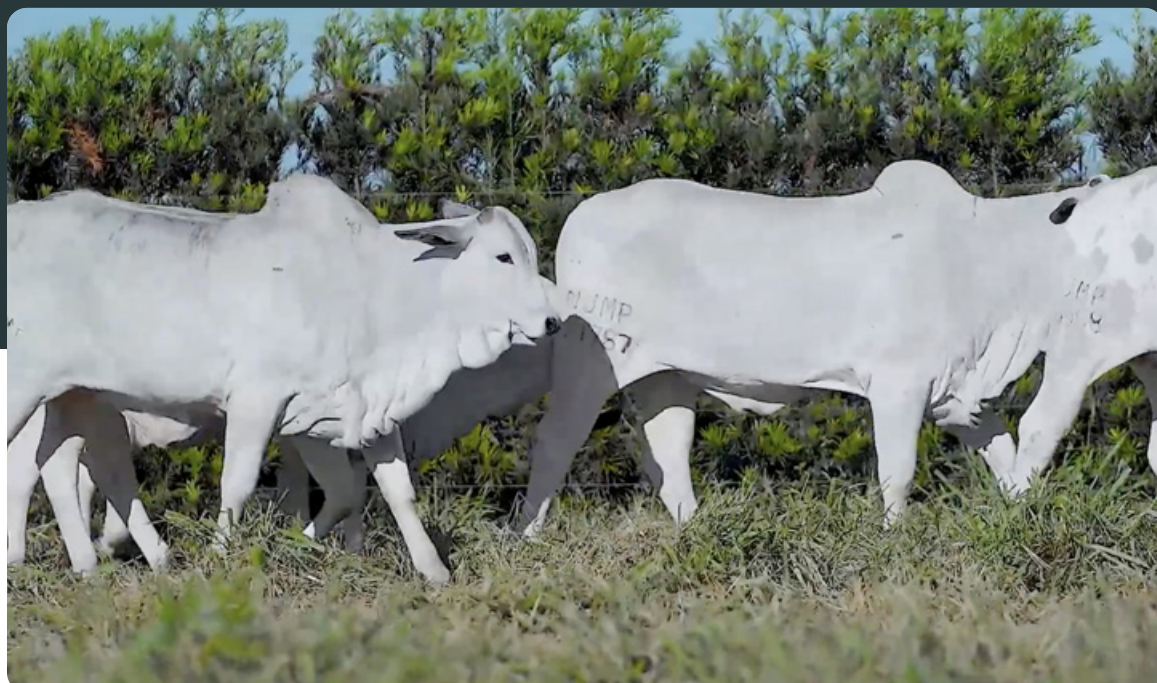

Nelore JMP

**14294P FIV JMP**

RG: NJMP 14294 • NASC.: 07/04/2025 • FÊMEA

REM HÉRCULES x REM CONSTELAÇÃO

REM GRINGO GEN.ADT x 4329C FIV JMP

**XERIFE FIV JMP**

**X 8225P FIV JMP**

Peso: 373 kg

MGTe	TOP	MP120	TOP%	DSTAY	TOP%	D3P	TOP%	DP210	TOP%	DP450	TOP%	DAOL	TOP%	DACAB	TOP%	DPE365	TOP%	DPN	TOP%										
33,99	0,1	4,8	4	87,57	7	82,44	22	19,26	2	35,47	2	5,7	1	1,16	2	1,66	4	0,76	77										
IASC2g	DECA	P%	PM-EMg	DECA	P%	STAYg	DECA	P%	IPPg	DECA	P%	PD-EDg	DECA	P%	PS-EDg	DECA	P%	AOLg	DECA	P%	ACABg	DECA	P%	PE-365g	DECA	P%	PN-EDg	DECA	P%
28,79	1	0,5	4,07	1	2	64,66	1	0,5	-28,51	1	2	7,49	1	10	24,20	1	1	4,57	1	0,5	2,51	1	3	1,39	1	0,5	-0,23	2	15
IOG	TOP%	PM-EM	TOP%	HP/STAY	TOP%	IPP	TOP%	PD	TOP%	PS	TOP%	AOL	TOP%	EGS	TOP%	PES	TOP%	PN	TOP%										
42,55	0,1	3,11	5	73,99	1	-13,51	5	8,54	11	26,01	0,5	4,73	0,5	1,20	3	2,34	0,5	-0,31	7										

**14536P FIV JMP**

RG: NJMP 14536 • NASC.: 20/05/2025 • FÊMEA

IDEALIZADOR FIV DA XARAÉS x JETTA DA XARAÉS

REM HERMOSO FIV GEN.ADT x 7348 FIV DA EAO

**LANDROVER DA XARAÉS**

**X 7041C FIV JMP**

Peso: 384 kg

MGTe	TOP	MP120	TOP%	DSTAY	TOP%	D3P	TOP%	DP210	TOP%	DP450	TOP%	DAOL	TOP%	DACAB	TOP%	DPE365	TOP%	DPN	TOP%										
32,7	0,5	3,44	11	81,88	17	83,04	20	18,29	3	36,35	1	5,53	2	1,49	0,5	2,54	0,5	0,82	81										
IASC2g	DECA	P%	PM-EMg	DECA	P%	STAYg	DECA	P%	IPPg	DECA	P%	PD-EDg	DECA	P%	PS-EDg	DECA	P%	AOLg	DECA	P%	ACABg	DECA	P%	PE-365g	DECA	P%	PN-EDg	DECA	P%
43,03	1	0,1	2,89	1	7	69,67	1	0,1	-41,84	1	0,1	22,38	1	0,1	41,87	1	0,1	6,44	1	0,1	5,79	1	0,1	2,05	1	0,1	0,73	10	-
IOG	TOP%	PM-EM	TOP%	HP/STAY	TOP%	IPP	TOP%	PD	TOP%	PS	TOP%	AOL	TOP%	EGS	TOP%	PES	TOP%	PN	TOP%										
50,21	0,1	2,47	10	82,86	0,1	0,48	60	22,38	0,1	38,19	0,1	5,28	0,1	2,38	0,1	2,91	0,1	0,57	90										

**14787S FIV JMP**

RG: NJMP 14787 • NASC.: 21/04/2025 • FÊMEA

REM GALO GEN.ADT x 4454P FIV JMP

ESTORIL MAT. x REM VUVENA

**8108S FIV JMP**

**X 7660S FIV JMP**

Peso: 376 kg

MGTe	TOP	MP120	TOP%	DSTAY	TOP%	D3P	TOP%	DP210	TOP%	DP450	TOP%	DAOL	TOP%	DACAB	TOP%	DPE365	TOP%	DPN	TOP%										
34,79	0,1	5,71	2	92,38	2	84,93	13	16,88	4	33,27	3	6,24	0,5	0,83	4	1,93	2	0,75	77										
IASC2g	DECA	P%	PM-EMg	DECA	P%	STAYg	DECA	P%	IPPg	DECA	P%	PD-EDg	DECA	P%	PS-EDg	DECA	P%	AOLg	DECA	P%	ACABg	DECA	P%	PE-365g	DECA	P%	PN-EDg	DECA	P%
26,95	1	0,5	6,04	1	0,1	61,5	1	0,5	-25,56	1	3	7,43	1	10	19,27	1	4	3,18	1	3	2,32	1	4	1,48	1	0,5	0,35	8	-
IOG	TOP%	PM-EM	TOP%	HP/STAY	TOP%	IPP	TOP%	PD	TOP%	PS	TOP%	AOL	TOP%	EGS	TOP%	PES	TOP%	PN	TOP%										
37,46	0,5	5,41	0,5	71,30	2	0,81	62	8,28	12	21,52	2	3,30	3	0,97	6	2,67	0,1	0,31	68										

**14930C FIV JMP**

RG: NJMP 14930 • NASC.: 28/03/2025 • FÊMEA

REM HÉRCULES x REM CONSTELAÇÃO

REM ARMADOR x TEIMA MATI

**XERIFE FIV JMP**

**X 6195P FIV JMP**

Peso: 409 kg

MGTe	TOP	MP120	TOP%	DSTAY	TOP%	D3P	TOP%	DP210	TOP%	DP450	TOP%	DAOL	TOP%	DACAB	TOP%	DPE365	TOP%	DPN	TOP%										
32,08	0,5	3,67	9	95,64	0,5	90,17	3	19,33	2	30,25	5	3,56	9	0,7	6	1,98	2	1,23	95										
IASC2g	DECA	P%	PM-EMg	DECA	P%	STAYg	DECA	P%	IPPg	DECA	P%	PD-EDg	DECA	P%	PS-EDg	DECA	P%	AOLg	DECA	P%	ACABg	DECA	P%	PE-365g	DECA	P%	PN-EDg	DECA	P%
34,35	1	0,1	4,76	1	1	54,4	1	3	-30,32	1	1	20,99	1	0,1	41,73	1	0,1	4,02	1	1	2,00	1	7	2,07	1	0,1	1,41	10	-
IOG	TOP%	PM-EM	TOP%	HP/STAY	TOP%	IPP	TOP%	PD	TOP%	PS	TOP%	AOL	TOP%	EGS	TOP%	PES	TOP%	PN	TOP%										
37,95	0,5	3,40	4	60,03	11	-15,65	3	19,33	0,1	39,48	0,1	3,83	1	0,53	21	3,20	0,1	1,19	99										

**14958C FIV JMP**

RG: NJMP 14958 • NASC.: 03/04/2025 • FÊMEA

REM GALO GEN.ADT x REM108231 GEN.ADT

REM ARMADOR x 2130 FIV DE NAVIRAI

**REM LEGACY GEN.ADT**

**X 3878 DE NAVIRAI**

Peso: 385 kg

MGTe	TOP	MP120	TOP%	DSTAY	TOP%	D3P	TOP%	DP210	TOP%	DP450	TOP%	DAOL	TOP%	DACAB	TOP%	DPE365	TOP%	DPN	TOP%										
32,72	0,5	4,37	5	95,82	0,5	94,85	0,5	16,28	5	31,24	4	4,6	4	0,51	10	1,65	4	0,55	63										
IASC2g	DECA	P%	PM-EMg	DECA	P%	STAYg	DECA	P%	IPPg	DECA	P%	PD-EDg	DECA	P%	PS-EDg	DECA	P%	AOLg	DECA	P%	ACABg	DECA	P%	PE-365g	DECA	P%	PN-EDg	DECA	P%
29,28	1	0,5	2,35	2	13	58,84	1	1	-32,44	1	0,5	13,08	1	0,5	27,75	1	0,5	4,47	1	0,5	3,83	1	0,5	1,50	1	0,5	-0,33	1	9
IOG	TOP%	PM-EM	TOP%	HP/STAY	TOP%	IPP	TOP%	PD	TOP%	PS	TOP%	AOL	TOP%	EGS	TOP%	PES	TOP%	PN	TOP%										
37,89	0,5	1,53	24	72,34	2	-15,83	3	12,88	2	26,47	0,5	3,67	2	1,66	0,5	2,19	0,5	-0,24	11										

**15046C FIV JMP**

RG: NJMP 15046 • NASC.: 19/04/2025 • FÊMEA

REM HÉRCULES x REM CONSTELAÇÃO

TRUCK DA ALO BRASIL x FCCH 1016

**XERIFE FIV JMP**

**X 4438P FIV JMP**

Peso: 371 kg

MGTe	TOP	MP120	TOP%	DSTAY	TOP%	D3P	TOP%	DP210	TOP%	DP450	TOP%	DAOL	TOP%	DACAB	TOP%	DPE365	TOP%	DPN	TOP%										
33,19	0,5	4,05	7	92,46	2	88,41	5	18,58	3	33,74	2	5,21	2	0,56	9	1,81	3	0,84	82										
IASC2g	DECA	P%	PM-EMg	DECA	P%	STAYg	DECA	P%	IPPg	DECA	P%	PD-EDg	DECA	P%	PS-EDg	DECA	P%	AOLg	DECA	P%	ACABg	DECA	P%	PE-365g	DECA	P%	PN-EDg	DECA	P%
38,09	1	0,1	5,58	1	0,5	65,23	1	0,1	-34,21	1	0,5	21,45	1	0,1	38,99	1	0,1	4,64	1	0,5	1,69	1	10	1,57	1	0,5	1,07	10	-
IOG	TOP%	PM-EM	TOP%	HP/STAY	TOP%	IPP	TOP%	PD	TOP%	PS	TOP%	AOL	TOP%	EGS	TOP%	PES	TOP%	PN	TOP%										
42,63	0,1	4,30	1	74,07	1	-14,41	4	22,19	0,1	39,28	0,1	4,17	0,5	0,32	32	2,08	1	0,99	99										

**15147C FIV JMP**

RG: NJMP 15147 • NASC.: 06/05/2025 • FÊMEA

REM GALO GEN.ADT x 4454P FIV JMP

SHERLOCK MAT. x NELVANA DA EAO

**8108S FIV JMP**

**X 7348 FIV DA EAO**

Peso: 349 kg

MGTe	TOP	MP120	TOP%	DSTAY	TOP%	D3P	TOP%	DP210	TOP%	DP450	TOP%	DAOL	TOP%	DACAB	TOP%	DPE365	TOP%	DPN	TOP%										
34,06	0,1	3,72	9	93,63	1	87,37	7	19,87	2	30,47	4	6,69	0,5	0,54	9	1,84	2	1,2	94										
IASC2g	DECA	P%	PM-EMg	DECA	P%	STAYg	DECA	P%	IPPg	DECA	P%	PD-EDg	DECA	P%	PS-EDg	DECA	P%	AOLg	DECA	P%	ACABg	DECA	P%	PE-365g	DECA	P%	PN-EDg	DECA	P%
28,41	1	0,5	4,44	1	1	58,88	1	1	-11,20	3	-	10,72	1	3	27,48	1	0,5	3,68	1	2	5,98	1	0,1	1,20	1	2	-0,33	1	9
IOG	TOP%	PM-EM	TOP%	HP/STAY	TOP%	IPP	TOP%	PD	TOP%	PS	TOP%	AOL	TOP%	EGS	TOP%	PES	TOP%	PN	TOP%										
36,81	0,5	3,06	5	66,82	4	-0,42	55	11,25	3	24,86	1	3,31	3	2,62	0,1	1,87	2	-0,21	13										

**15427C FIV JMP**

RG: NJMP 15427 • NASC.: 10/05/2025 • FÊMEA

REM HÉRCULES x REM CONSTELAÇÃO

REM TORIXORÉU x TEIMA MATI

**XERIFE FIV JMP**

**X BALELA MAT.**

Peso: 351 kg

MGTe	TOP	MP120	TOP%	DSTAY	TOP%	D3P	TOP%	DP210	TOP%	DP450	TOP%	DAOL	TOP%	DACAB	TOP%	DPE365	TOP%	DPN	TOP%										
32,28	0,5	4,62	4	94,61	1	89,1	4	18,87	2	29,68	5	3,45	10	0,6	8	2,08	1	1,05	90										
IASC2g	DECA	P%	PM-EMg	DECA	P%	STAYg	DECA	P%	IPPg	DECA	P%	PD-EDg	DECA	P%	PS-EDg	DECA	P%	AOLg	DECA	P%	ACABg	DECA	P%	PE-365g	DECA	P%	PN-EDg	DECA	P%
19,79	1	3	5,51	1	3	45,87	2	14	-19,35	1	8	8,47	1	7	22,30	1	2	2,69	1	2	2,69	1	2	2,69	1	2	0,4	8	-
IOG	TOP%	PM-EM	TOP%	HP/STAY	TOP%	IPP	TOP%	PD	TOP%	PS	TOP%	AOL	TOP%	EGS	TOP%	PES	TOP%	PN	TOP%										
24,92	5	5,04	0,5	57,63	16	0,35	60	7,81	14	16,20	8	1,03	36	0,36	30	1,60	4	0,50	86										

**15449C FIV JMP**

RG: NJMP 15449 • NASC.: 12/05/2025 • FÊMEA

REM GALO GEN.ADT x 4454P FIV JMP

SHELL FIV DE NAVIRAI x SORAIA DE NAVIRAI

**8108S FIV JMP**

**X 7006 FIV DE NAVIRAI**

Peso: 352 kg

MGTe	TOP	MP120	TOP%	DSTAY	TOP%	D3P	TOP%	DP210	TOP%	DP450	TOP%	DAOL	TOP%	DACAB	TOP%	DPE365	TOP%	
------	-----	-------	------	-------	------	-----	------	-------	------	-------	------	------	------	-------	------	--------	------	--

# BATERIA

# B

# MÉDIAS

**PESO (kg):**

**382**

	<b>DEP</b>	<b>TOP%</b>
ANCP	<b>30,51</b>	<b>2</b>
PMGZ	<b>29,56</b>	<b>0,5</b>
GENEPLUS	<b>33,76</b>	<b>1</b>



# MEGALOTE

# 98

# MÉDIAS

**PESO (kg):**

**369**

	<b>DEP</b>	<b>TOP%</b>
ANCP	<b>30,38</b>	<b>2</b>
PMGZ	<b>28,28</b>	<b>0,5</b>
GENEPLUS	<b>32,54</b>	<b>1</b>



Nelore JMP

14638S FIV JMP

RG: NJMP 14638 • NASC.: 26/03/2025 • FÊMEA

REM HÉRCULES x REM CONSTELAÇÃO

REM ARMADOR x TEIMA MATI

XERIFE FIV JMP X 6163P FIV JMP

Peso: 365 kg

Table with 18 columns: MGTe, TOP, MP120, TOP%, DSTAY, TOP%, D3P, TOP%, DP210, TOP%, DP450, TOP%, DAOL, TOP%, DACAB, TOP%, DPE365, TOP%, DPN, TOP%. Row 1: 31,74, 1, 4,33, 5, 95,23, 0,5, 90,42, 3, 16,02, 6, 29,11, 6, 4,14, 6, 0,7, 6, 2,04, 1, 1,09, 91. Row 2: 31,24, 1, 0,1, 4,95, 1, 0,5, 66,90, 1, 0,1, -25,35, 1, 3, 11,53, 1, 2, 22,69, 1, 2, 2,66, 1, 6, 4,09, 1, 0,1, 1,76, 1, 0,1, 0,29, 7, -. Row 3: 35,06, 0,5, 3,86, 2, 68,80, 3, -6,58, 24, 10,21, 5, 20,07, 3, 1,98, 15, 1,68, 0,5, 2,99, 0,1, 0,23, 59.

14691S FIV JMP

RG: NJMP 14691 • NASC.: 05/04/2025 • FÊMEA

REM GALO GEN.ADT x REM108231 GEN.ADT

REM ARMADOR x TUANY MATI

REM LEGACY GEN.ADT X 5755P FIV JMP

Peso: 352 kg

Table with 18 columns: MGTe, TOP, MP120, TOP%, DSTAY, TOP%, D3P, TOP%, DP210, TOP%, DP450, TOP%, DAOL, TOP%, DACAB, TOP%, DPE365, TOP%, DPN, TOP%. Row 1: 31,96, 1, 2,87, 16, 87,43, 7, 97,41, 0,1, 17,92, 3, 32,1, 3, 5,33, 2, 0,72, 5, 1,51, 5, 0,43, 54. Row 2: 27,83, 1, 0,5, 113, 4, -65,00, 1, 0,5, -28,77, 1, 2, 9,14, 1, 5, 23,70, 1, 1, 3,31, 1, 3, 5,19, 1, 0,1, 1,19, 1, 2, -0,28, 2, 11. Row 3: 38,20, 0,5, 0,81, 40, 79,73, 0,5, -26,35, 0,1, 9,67, 7, 21,14, 3, 2,71, 6, 1,95, 0,1, 2,17, 0,5, -0,22, 12.

14876S FIV JMP

RG: NJMP 14876 • NASC.: 05/05/2025 • FÊMEA

REM HÉRCULES x REM CONSTELAÇÃO

BACKUP x DINGA DA AGRONOVA

XERIFE FIV JMP X BARCELONA

Peso: 364 kg

Table with 18 columns: MGTe, TOP, MP120, TOP%, DSTAY, TOP%, D3P, TOP%, DP210, TOP%, DP450, TOP%, DAOL, TOP%, DACAB, TOP%, DPE365, TOP%, DPN, TOP%. Row 1: 30,38, 2, 3,68, 9, 91,19, 3, 85,47, 11, 15,99, 6, 33,21, 3, 4,66, 4, 0,45, 12, 1,37, 7, 1,35, 97. Row 2: 35,26, 1, 0,1, 2,48, 2, 11, 69,32, 1, 0,1, -22,16, 1, 5, 16,58, 1, 0,1, 32,87, 1, 0,1, 6,49, 1, 0,1, 4,23, 1, 0,1, 1,32, 1, 1, 1,24, 10, -. Row 3: 40,29, 0,1, 2,23, 13, 77,66, 0,5, -4,41, 34, 15,00, 0,5, 29,51, 0,1, 5,66, 0,1, 1,95, 0,1, 1,90, 2, 1,18, 99.

14891S FIV JMP

RG: NJMP 14891 • NASC.: 07/05/2025 • FÊMEA

B6777 DA S.NICE x 6218 FIV RG

ESTORIL MAT. x 2453P JMP

OSCAR RG X 8102S FIV JMP

Peso: 370 kg

Table with 18 columns: MGTe, TOP, MP120, TOP%, DSTAY, TOP%, D3P, TOP%, DP210, TOP%, DP450, TOP%, DAOL, TOP%, DACAB, TOP%, DPE365, TOP%, DPN, TOP%. Row 1: 29,43, 3, 4,31, 5, 90,62, 3, 81,89, 24, 14,22, 9, 25,39, 10, 4,85, 3, 0,93, 3, 1,8, 3, 0,85, 82. Row 2: 19,80, 1, 3, 114, 4, -53,67, 1, 3, -12,49, 2, 20, 10,58, 1, 3, 19,21, 1, 4, 4,10, 1, 1, -0,53, 7, -, 1,36, 1, 0,5, 118, 10, -. Row 3: 19,22, 11, 0,06, 58, 61,28, 9, 12,00, 97, 9,64, 7, 15,09, 11, 3,74, 2, -0,18, 64, 2,41, 0,5, 1,06, 99.

14911C FIV JMP

RG: NJMP 14911 • NASC.: 20/03/2025 • FÊMEA

REM HÉRCULES x REM CONSTELAÇÃO

REM USP x AISHA DA FAZ.JATOBÁ

XERIFE FIV JMP X 2510C JMP

Peso: 356 kg

Table with 18 columns: MGTe, TOP, MP120, TOP%, DSTAY, TOP%, D3P, TOP%, DP210, TOP%, DP450, TOP%, DAOL, TOP%, DACAB, TOP%, DPE365, TOP%, DPN, TOP%. Row 1: 29,53, 3, 4,26, 6, 94,73, 1, 74,41, 57, 17,93, 3, 30,81, 4, 3,76, 8, 0,45, 12, 1,14, 11, 1,03, 90. Row 2: 24,98, 1, 1, 4,20, 1, 2, 61,56, 1, 0,5, -22,90, 1, 4, 10,86, 1, 2, 21,22, 1, 2, 3,02, 1, 4, -0,04, 6, -, 0,66, 2, 14, 0,08, 5, -. Row 3: 27,27, 3, 3,95, 2, 71,18, 2, 2,74, 72, 10,50, 5, 18,54, 5, 2,93, 5, -0,57, 85, 1,22, 10, 0,26, 63.

14967C FIV JMP

RG: NJMP 14967 • NASC.: 05/04/2025 • FÊMEA

REM HÉRCULES x REM CONSTELAÇÃO

REM ARMADOR x BÁSICA DA FAZ. JATOBÁ

XERIFE FIV JMP X 1655C FIV JMP

Peso: 377 kg

Table with 18 columns: MGTe, TOP, MP120, TOP%, DSTAY, TOP%, D3P, TOP%, DP210, TOP%, DP450, TOP%, DAOL, TOP%, DACAB, TOP%, DPE365, TOP%, DPN, TOP%. Row 1: 28,93, 4, 2,63, 19, 90,36, 4, 87,63, 6, 17,18, 4, 29,81, 5, 4,15, 6, 0,5, 10, 1,22, 10, 0,67, 72. Row 2: 30,35, 1, 0,1, 3,78, 1, 3, 66,92, 1, 0,1, -26,36, 1, 2, 11,0, 1, 2, 25,78, 1, 0,5, 3,91, 1, 1, 2,58, 1, 3, 1,35, 1, 0,5, 0,25, 7, -. Row 3: 37,95, 0,5, 2,86, 7, 78,17, 0,5, -12,91, 6, 10,49, 5, 23,72, 1, 3,05, 2, 0,90, 8, 1,76, 2, 0,25, 62.

15081C FIV JMP

RG: NJMP 15081 • NASC.: 24/04/2025 • FÊMEA

REM HÉRCULES x REM CONSTELAÇÃO

SHELL FIV DE NAVIRAI x SORAIA DE NAVIRAI

XERIFE FIV JMP X 7006 FIV DE NAVIRAI

Peso: 385 kg

Table with 18 columns: MGTe, TOP, MP120, TOP%, DSTAY, TOP%, D3P, TOP%, DP210, TOP%, DP450, TOP%, DAOL, TOP%, DACAB, TOP%, DPE365, TOP%, DPN, TOP%. Row 1: 30,85, 2, 3,71, 9, 89,63, 4, 85,28, 12, 18,19, 3, 34,5, 2, 3,29, 11, 0,89, 3, 1,74, 3, 1,06, 91. Row 2: 29,22, 1, 0,5, 3,22, 1, 5, 57,74, 1, 1, -24,69, 1, 3, 14,77, 1, 0,5, 29,78, 1, 0,1, 2,86, 1, 5, 5,04, 1, 0,1, 1,23, 1, 2, -0,11, 3, -. Row 3: 37,50, 0,5, 2,43, 11, 68,29, 3, -7,17, 21, 13,17, 2, 26,69, 0,5, 2,68, 7, 2,38, 0,1, 2,06, 1, -0,18, 15.

15084C FIV JMP

RG: NJMP 15084 • NASC.: 25/04/2025 • FÊMEA

REM GALO GEN.ADT x REM108231 GEN.ADT

REM FRAQUE x TONELADA RMJO

REM LEGACY GEN.ADT X 4800S FIV JMP

Peso: 375 kg

Table with 18 columns: MGTe, TOP, MP120, TOP%, DSTAY, TOP%, D3P, TOP%, DP210, TOP%, DP450, TOP%, DAOL, TOP%, DACAB, TOP%, DPE365, TOP%, DPN, TOP%. Row 1: 31,84, 1, 3,08, 14, 84,6, 12, 87,84, 6, 20,18, 2, 29,44, 5, 6,62, 0,5, 0,54, 9, 1,44, 6, 1,03, 90. Row 2: 25,23, 1, 1, 4,49, 1, 1, 57,76, 1, 1, -12,22, 3, -, 8,77, 1, 6, 23,89, 1, 1, 3,62, 1, 2, 3,34, 1, 0,5, 1,36, 1, 0,5, 0,01, 4, -. Row 3: 30,77, 2, 3,41, 4, 58,85, 13, -0,14, 57, 10,19, 5, 21,46, 2, 3,58, 2, 1,48, 1, 2,02, 1, 0,40, 77.

15100C FIV JMP

RG: NJMP 15100 • NASC.: 28/04/2025 • FÊMEA

REM HÉRCULES x REM CONSTELAÇÃO

TRUCK DA ALO BRASIL x 1655C FIV JMP

XERIFE FIV JMP X 4877S FIV JMP

Peso: 372 kg

Table with 18 columns: MGTe, TOP, MP120, TOP%, DSTAY, TOP%, D3P, TOP%, DP210, TOP%, DP450, TOP%, DAOL, TOP%, DACAB, TOP%, DPE365, TOP%, DPN, TOP%. Row 1: 29,99, 2, 3,48, 10, 90,08, 4, 89,66, 3, 15,19, 7, 31,12, 4, 4,29, 5, 0,56, 9, 1,8, 3, 0,86, 83. Row 2: 30,72, 1, 0,1, 4,57, 1, 1, 66,83, 1, 0,1, -31,01, 1, 1, 9,91, 1, 4, 26,13, 1, 0,5, 3,18, 1, 3, 2,81, 1, 2, 1,27, 1, 1, 0,02, 4, -. Row 3: 37,11, 0,5, 3,85, 2, 72,35, 2, -5,23, 30, 7,68, 14, 23,60, 1, 2,54, 8, 1,19, 3, 1,67, 3, 0,04, 36.

15300P FIV JMP

RG: NJMP 15300 • NASC.: 12/06/2025 • FÊMEA

DIPLOMATA DA AGRONOVA x EVOLUÇÃO MAT.

BACKUP x PASSADA DA S.NICE

HASHTAGS MAT. X B2873 DA S.NICE

Peso: 369 kg

Table with 18 columns: MGTe, TOP, MP120, TOP%, DSTAY, TOP%, D3P, TOP%, DP210, TOP%, DP450, TOP%, DAOL, TOP%, DACAB, TOP%, DPE365, TOP%, DPN, TOP%. Row 1: 30,37, 2, 4,52, 5, 90,5, 3, 91,49, 2, 17,7, 3, 27,25, 8, 3,8, 8, 0,37, 15, 1,15, 11, 1,59, 99. Row 2: 32,10, 1, 0,1, 4,04, 1, 2, 68,01, 1, 0,1, -23,92, 1, 4, 15,75, 1, 0,1, 29,71, 1, 0,1, 4,16, 1, 0,5, 1,61, 2, 12, 0,69, 2, 12, 1,49, 10, -. Row 3: 31,59, 2, 3,95, 2, 67,08, 4, -15,19, 3, 17,01, 0,1, 26,64, 0,5, 2,91, 5, 1,02, 5, 1,14, 12, 1,38, 99.

15425C FIV JMP

RG: NJMP 15425 • NASC.: 10/05/2025 • FÊMEA

REM GLADIADOR GEN.ADT x 3990 DA EAO

REM HÉRCULES x 1360C JMP

DELTA DA EAO X 6369P FIV JMP

Peso: 397 kg

Table with 18 columns: MGTe, TOP, MP120, TOP%, DSTAY, TOP%, D3P, TOP%, DP210, TOP%, DP450, TOP%, DAOL, TOP%, DACAB, TOP%, DPE365, TOP%, DPN, TOP%. Row 1: 28,76, 4, 3,39, 11, 92,9, 2, 96,18, 0,1, 12,87, 12, 22,74, 5, 27,97, 7, 2,84, 15, 0,78, 5, 2,02, 1, 0,51, 60. Row 2: 34,39, 1, 0,1, 6,73, 1, 0,1, 67,67, 1, 0,1, -49,71, 1, 0,1, 13,07, 1, 0,5, 23,99, 1, 1, 1,87, 2, 16, 2,65, 1, 3, 1,40, 1, 0,5, 0,68, 10, -. Row 3: 35,98, 0,5, 6,13, 0,1, 73,55, 1, -6,41, 24, 13,06, 2, 23,65, 1, 1,27, 30, 1,05, 5, 2,04, 1, 0,82, 98.

15608S FIV JMP

RG: NJMP 15608 • NASC.: 27/05/2025 • FÊMEA

REM HERMOSO FIV GEN.ADT x 05 FIV LA KATISPERA

REM HÉRCULES x 1360C JMP

ORIGINAL FIV KATISPERA X 6369P FIV JMP

Peso: 374 kg

Table with 18 columns: MGTe, TOP, MP120, TOP%, DSTAY, TOP%, D3P, TOP%, DP210, TOP%, DP450, TOP%, DAOL, TOP%, DACAB, TOP%, DPE365, TOP%, DPN, TOP%. Row 1: 31,19, 1, 3,57, 10, 83,86, 13, 88,68, 4, 22,74, 0,5, 30,76, 4, 3,43, 10, 0,77, 5, 1,58, 5, 0,86, 83. Row 2: 29,95, 1, 0,5, 2,99, 1, 7, 58,27, 1, 1, -30,71, 1, 1, 17,39, 1, 0,1, 29,20, 1, 0,5, 2,58, 1, 7, 2,38, 1, 4, 1,61, 1, 0,1, 1,17, 10, -. Row 3: 27,73, 3, 3,26, 4, 67,37, 4, 7,91, 91, 19,67, 0,1, 24,10, 1, 1,99, 15, 0,90, 8, 1,84, 2, 1,47, 99.

15631S FIV JMP

RG: NJMP 15631 • NASC.: 30/05/2025 • FÊMEA

IDEALIZADOR FIV DA XARAÉS x JETTA DA XARAÉS

REM HERMOSO FIV GEN.ADT x 3446P JMP

LANDROVER DA XARAÉS X 7642S FIV JMP

Peso: 350 kg

Table with 18 columns: MGTe, TOP, MP120, TOP%, DSTAY, TOP%, D3P, TOP%, DP210, TOP%, DP450, TOP%, DAOL, TOP%, DACAB, TOP%, DPE365, TOP%, DPN, TOP%. Row 1: 31,56, 1, 4,25, 6, 75,33, 29, 85,72, 11, 15,76, 6, 35,03, 2, 5,53, 2, 1,71, 0,5, 2,11, 1, 0,62, 68. Row 2: 27,22, 1, 0,5, 4,85, 1, 0,5, 58,02, 1, 1, -17,18, 2, 11, 12,90, 1, 1, 23,99, 1, 1, 4,07, 1, 1, 3,06, 1, 1, 0,90, 1, 6, 0,62, 10, -. Row 3: 38,31, 0,5, 4,70, 0,5, 71,79, 2, 10,90, 96, 12,66, 2, 25,44, 0,5, 4,17, 0,5, 1,34, 2, 1,99, 1, 0,48, 84.

15817C FIV JMP

RG: NJMP 15817 • NASC.: 02/06/2025 • FÊMEA

DIPLOMATA DA AGRONOVA x EVOLUÇÃO MAT.

REM FRAQUE x MARINERA DA PACAEMBU

HASHTAGS MAT. X 3506P JMP

Peso: 383 kg

Table with 18 columns: MGTe, TOP, MP120, TOP%, DSTAY, TOP%, D3P, TOP%, DP210, TOP%, DP450, TOP%, DAOL, TOP%, DACAB, TOP%, DPE365, TOP%, DPN, TOP%. Row 1: 30, 2, 4,37, 5, 97, 0,5, 86,02, 10, 16,34, 5, 24,9, 11, 4,13, 6, 0,62, 7, 0,96, 16, 1,15, 93. Row 2: 24,12, 1, 1, 2,73, 1, 9, 61,78, 1, 0,5, -22,92, 1, 4, 13,29, 1, 0,5, 20,13, 1, 3, 2,64, 1, 6, 0,22, 5, -, 0,18, 5, -, 0,89, 10, -. Row 3: 23,00, 6, 1,97, 17, 70,41, 2, -11,51, 8, 14,66, 0,5, 19,85, 4, 2,08, 14, -0,31, 72, 0,38, 46, 0,99, 99.

15857C FIV JMP

RG: NJMP 15857 • NASC.: 12/06/2025 • FÊMEA

DIPLOMATA DA AGRONOVA x EVOLUÇÃO MAT.

BACKUP x 9311 DA EAO

HASHTAGS MAT. X 6578 DA EAO

Peso: 363 kg

Table with 18 columns: MGTe, TOP, MP120, TOP%, DSTAY, TOP%, D3P, TOP%, DP210, TOP%, DP450, TOP%, DAOL, TOP%, DACAB, TOP%, DPE365, TOP%, DPN, TOP%. Row 1: 29,7, 3, 5,85, 1, 81,56, 18, 80,63, 30, 19,86, 2, 27,97, 7, 3,41, 10, 0,43, 12, 11, 12, 0,61, 68. Row 2: 25,46, 1, 1, 4,44, 1, 1, 58,53, 1, 1, -22,32, 1, 5, 13,12, 1, 0,5, 23,72, 1, 1, 3,20, 1, 3, 0,00, 6, -, 0,51, 3, -, 0,64, 10, -. Row 3: 27,93, 3, 4,56, 1, 66,66, 4, -3,56, 38, 14,50, 0,5, 22,03, 2, 2,65, 7, -0,05, 56, 0,65, 31, 0,84, 99.

15908C FIV JMP

RG: NJMP 15908 • NASC.: 23/06/2025 • FÊMEA

REM GALO GEN.ADT x REM108231 GEN.ADT

REM ARMADOR x 1478C JMP

REM LEGACY GEN.ADT X 3230C FIV JMP

Peso: 350 kg

Table with 18 columns: MGTe, TOP, MP120, TOP%, DSTAY, TOP%, D3P, TOP%, DP210, TOP%, DP450, TOP%, DAOL, TOP%, DACAB, TOP%, DPE365, TOP%, DPN, TOP%. Row 1: 29,73, 3, 3,09, 14, 91,33, 3, 90,11, 3, 15,16, 7, 31,36, 4, 4,62, 4, 0,45, 12, 1,38, 7, 0,64, 70. Row 2: 24,46, 1, 1, 2,80, 1, 8, 56,66, 1, 2, -14,61, 2, 16, 13,24, 1, 0,5, 22,54, 1, 2, 4,49, 1, 0,5, 1,42, 2, 15, 0,89, 1, 6, 0,11, 5, -. Row 3: 32,60, 1, 2,29, 12, 71,23, 2, -3,46, 39, 13,55, 1, 23,40, 2, 4,19, 0,5, 0,78, 11, 1,30, 8, 0,06, 38.

# MEGALOTE

# 99

# MÉDIAS

**PESO (kg):**

**395**

	<b>DEP</b>	<b>TOP%</b>
ANCP	<b>30,64</b>	<b>2</b>
PMGZ	<b>30,85</b>	<b>0,1</b>
GENEPLUS	<b>34,99</b>	<b>0,5</b>



Nelore JMP

**14353P FIV JMP**

RG: NJMP 14353 • NASC.: 20/04/2025 • FÊMEA

REM HÉRCULES x REM CONSTELAÇÃO

ARMEIRO DA IPB x TEIMA MATI

**XERIFE FIV JMP x 8184P FIV JMP**

Peso: 395 kg

MGTe	TOP	MP120	TOP%	DSTAY	TOP%	D3P	TOP%	DP210	TOP%	DP450	TOP%	DAOL	TOP%	DACAB	TOP%	DPE365	TOP%	DPN	TOP%										
30,74	2	4,47	5	75,19	29	82,21	23	19,49	2	36,08	1	4,34	5	0,59	8	2,15	1	1,27	95										
IASC2g	DECA	P%	PM-EMg	DECA	P%	STAYg	DECA	P%	IPPg	DECA	P%	PD-EDg	DECA	P%	PS-EDg	DECA	P%	AOLg	DECA	P%	ACABg	DECA	P%	PE-365g	DECA	P%	PN-EDg	DECA	P%
32,92	1	0,1	1,92	2	18	59,72	1	1	-15,42	2	14	22,62	1	0,1	41,39	1	0,1	4,44	1	0,5	0,75	3	-	1,81	1	0,1	1,66	10	-
IOG	TOP%	PM-EM	TOP%	HP/STAY	TOP%	IPP	TOP%	PD	TOP%	PS	TOP%	AOL	TOP%	EGS	TOP%	PES	TOP%	PN	TOP%										
34,97	0,5	1,73	21	67,67	3	-1,15	51	20,66	0,1	36,84	0,1	3,77	2	0,38	29	2,51	0,1	1,64	99										

**14408P FIV JMP**

RG: NJMP 14408 • NASC.: 28/04/2025 • FÊMEA

REM HÉRCULES x REM CONSTELAÇÃO

CARANDAH MAT. x MILHONÁRIA FIV

**XERIFE FIV JMP x 4507P FIV JMP**

Peso: 387 kg

MGTe	TOP	MP120	TOP%	DSTAY	TOP%	D3P	TOP%	DP210	TOP%	DP450	TOP%	DAOL	TOP%	DACAB	TOP%	DPE365	TOP%	DPN	TOP%										
30,54	2	1,86	33	85,87	10	90,28	3	21,43	1	39,26	0,5	3,34	11	0,5	10	1,29	9	1,34	97										
IASC2g	DECA	P%	PM-EMg	DECA	P%	STAYg	DECA	P%	IPPg	DECA	P%	PD-EDg	DECA	P%	PS-EDg	DECA	P%	AOLg	DECA	P%	ACABg	DECA	P%	PE-365g	DECA	P%	PN-EDg	DECA	P%
27,02	1	0,5	0,61	5	-	63,99	1	0,5	-29,06	1	1	15,13	1	0,5	26,53	1	0,5	1,07	4	-	1,68	2	11	0,98	1	4	1,25	10	-
IOG	TOP%	PM-EM	TOP%	HP/STAY	TOP%	IPP	TOP%	PD	TOP%	PS	TOP%	AOL	TOP%	EGS	TOP%	PES	TOP%	PN	TOP%										
27,28	3	0,08	57	72,89	1	-16,68	2	15,40	0,5	28,04	0,5	0,71	44	0,40	27	1,29	8	1,15	99										

**14704S FIV JMP**

RG: NJMP 14704 • NASC.: 08/04/2025 • FÊMEA

REM GALO GEN.ADT x REM108231 GEN.ADT

REM ARMADOR x TUANY MATI

**REM LEGACY GEN.ADT x 5755P FIV JMP**

Peso: 418 kg

MGTe	TOP	MP120	TOP%	DSTAY	TOP%	D3P	TOP%	DP210	TOP%	DP450	TOP%	DAOL	TOP%	DACAB	TOP%	DPE365	TOP%	DPN	TOP%										
31,61	1	2,9	16	87,38	7	95,29	0,5	17,96	3	32,19	3	5,19	2	0,69	6	1,5	6	0,43	54										
IASC2g	DECA	P%	PM-EMg	DECA	P%	STAYg	DECA	P%	IPPg	DECA	P%	PD-EDg	DECA	P%	PS-EDg	DECA	P%	AOLg	DECA	P%	ACABg	DECA	P%	PE-365g	DECA	P%	PN-EDg	DECA	P%
33,25	1	0,1	2,66	1	9	63,91	1	0,5	-31,69	1	1	14,99	1	0,5	31,59	1	0,1	5,52	1	0,1	4,72	1	0,1	1,12	1	2	0,02	4	-
IOG	TOP%	PM-EM	TOP%	HP/STAY	TOP%	IPP	TOP%	PD	TOP%	PS	TOP%	AOL	TOP%	EGS	TOP%	PES	TOP%	PN	TOP%										
43,47	0,1	2,77	8	74,86	1	-17,86	2	14,91	0,5	31,11	0,1	5,65	0,1	2,20	0,1	1,65	3	-0,08	23										

**14781S FIV JMP**

RG: NJMP 14781 • NASC.: 20/04/2025 • FÊMEA

REM HÉRCULES x REM CONSTELAÇÃO

BACKUP x DINGA DA AGRONOVA

**XERIFE FIV JMP x BARCELONA**

Peso: 362 kg

MGTe	TOP	MP120	TOP%	DSTAY	TOP%	D3P	TOP%	DP210	TOP%	DP450	TOP%	DAOL	TOP%	DACAB	TOP%	DPE365	TOP%	DPN	TOP%										
30,28	2	3,67	9	90,96	3	85,26	12	15,95	6	33,12	3	4,66	4	0,45	12	1,37	7	1,36	97										
IASC2g	DECA	P%	PM-EMg	DECA	P%	STAYg	DECA	P%	IPPg	DECA	P%	PD-EDg	DECA	P%	PS-EDg	DECA	P%	AOLg	DECA	P%	ACABg	DECA	P%	PE-365g	DECA	P%	PN-EDg	DECA	P%
21,62	1	2	0,68	5	-	51,15	1	5	-28,43	1	2	12,87	1	1	23,84	1	1	1,13	3	-	0,63	2	15	1,17	10	-	-	-	
IOG	TOP%	PM-EM	TOP%	HP/STAY	TOP%	IPP	TOP%	PD	TOP%	PS	TOP%	AOL	TOP%	EGS	TOP%	PES	TOP%	PN	TOP%										
25,80	4	1,19	31	67,87	3	-7,23	21	12,13	2	22,58	2	3,45	2	-0,16	63	1,49	5	1,05	99										

**14811S FIV JMP**

RG: NJMP 14811 • NASC.: 26/04/2025 • FÊMEA

REM HÉRCULES x REM CONSTELAÇÃO

REM ARMADOR x ATENA FIV GOPALA

**XERIFE FIV JMP x 2555P FIV JMP**

Peso: 372 kg

MGTe	TOP	MP120	TOP%	DSTAY	TOP%	D3P	TOP%	DP210	TOP%	DP450	TOP%	DAOL	TOP%	DACAB	TOP%	DPE365	TOP%	DPN	TOP%										
30,02	2	4,15	6	90,66	3	93,67	0,5	15,88	6	28,95	6	3,52	10	0,54	9	1,34	8	0,81	80										
IASC2g	DECA	P%	PM-EMg	DECA	P%	STAYg	DECA	P%	IPPg	DECA	P%	PD-EDg	DECA	P%	PS-EDg	DECA	P%	AOLg	DECA	P%	ACABg	DECA	P%	PE-365g	DECA	P%	PN-EDg	DECA	P%
29,60	1	0,5	0,69	5	-	60,45	1	0,5	-20,00	1	7	19,17	1	0,1	32,14	1	0,1	3,04	1	4	1,42	2	15	1,90	1	0,1	1,36	10	-
IOG	TOP%	PM-EM	TOP%	HP/STAY	TOP%	IPP	TOP%	PD	TOP%	PS	TOP%	AOL	TOP%	EGS	TOP%	PES	TOP%	PN	TOP%										
31,73	1	0,90	37	71,46	2	-17,02	2	18,75	0,1	31,60	0,1	2,10	13	0,23	37	2,75	0,1	1,33	99										

**14859S FIV JMP**

RG: NJMP 14859 • NASC.: 03/05/2025 • FÊMEA

REM HÉRCULES x REM CONSTELAÇÃO

REM EMBAIXADOR x D4561 DA MN

**XERIFE FIV JMP x 4820S FIV JMP**

Peso: 412 kg

MGTe	TOP	MP120	TOP%	DSTAY	TOP%	D3P	TOP%	DP210	TOP%	DP450	TOP%	DAOL	TOP%	DACAB	TOP%	DPE365	TOP%	DPN	TOP%										
31	1	4,24	6	89,48	5	84,72	14	17,54	4	31,28	4	3,57	9	1,07	2	1,94	2	0,9	84										
IASC2g	DECA	P%	PM-EMg	DECA	P%	STAYg	DECA	P%	IPPg	DECA	P%	PD-EDg	DECA	P%	PS-EDg	DECA	P%	AOLg	DECA	P%	ACABg	DECA	P%	PE-365g	DECA	P%	PN-EDg	DECA	P%
37,53	1	0,1	3,38	1	4	75,40	1	0,1	-33,34	1	0,5	17,98	1	0,1	31,51	1	0,1	4,42	1	0,5	1,76	1	9	1,69	1	0,1	1,33	10	-
IOG	TOP%	PM-EM	TOP%	HP/STAY	TOP%	IPP	TOP%	PD	TOP%	PS	TOP%	AOL	TOP%	EGS	TOP%	PES	TOP%	PN	TOP%										
37,39	0,5	2,48	10	77,05	0,5	-6,95	22	16,46	0,5	30,09	0,1	3,24	3	0,69	14	2,60	0,1	1,09	99										

**14872S FIV JMP**

RG: NJMP 14872 • NASC.: 04/05/2025 • FÊMEA

REM HÉRCULES x REM CONSTELAÇÃO

REM EMBAIXADOR x D4561 DA MN

**XERIFE FIV JMP x 4820S FIV JMP**

Peso: 365 kg

MGTe	TOP	MP120	TOP%	DSTAY	TOP%	D3P	TOP%	DP210	TOP%	DP450	TOP%	DAOL	TOP%	DACAB	TOP%	DPE365	TOP%	DPN	TOP%										
30,81	2	4,23	6	89,23	5	84,48	14	17,49	4	31,19	4	3,5	10	1,05	2	1,94	2	0,92	85										
IASC2g	DECA	P%	PM-EMg	DECA	P%	STAYg	DECA	P%	IPPg	DECA	P%	PD-EDg	DECA	P%	PS-EDg	DECA	P%	AOLg	DECA	P%	ACABg	DECA	P%	PE-365g	DECA	P%	PN-EDg	DECA	P%
31,64	1	0,1	4,00	1	2	61,45	1	0,5	-37,08	1	0,5	13,05	1	0,5	27,15	1	0,1	4,90	1	0,1	3,62	1	0,5	1,58	1	0,5	1,06	10	-
IOG	TOP%	PM-EM	TOP%	HP/STAY	TOP%	IPP	TOP%	PD	TOP%	PS	TOP%	AOL	TOP%	EGS	TOP%	PES	TOP%	PN	TOP%										
36,67	0,5	3,12	5	73,34	1	-12,03	7	11,60	3	23,48	1	3,94	1	1,63	0,5	2,47	0,5	0,92	99										

**14882S FIV JMP**

RG: NJMP 14882 • NASC.: 06/05/2025 • FÊMEA

B6777 DA S.NICE x 6218 FIV RG

REM HÉRCULES x LAPINHA BONSUCESSO

**OSCAR RG x 6491C FIV JMP**

Peso: 419 kg

MGTe	TOP	MP120	TOP%	DSTAY	TOP%	D3P	TOP%	DP210	TOP%	DP450	TOP%	DAOL	TOP%	DACAB	TOP%	DPE365	TOP%	DPN	TOP%										
31,35	1	3,92	7	92,49	2	89,33	4	17,54	4	29,38	5	3,77	8	1,17	2	1,59	4	0,76	77										
IASC2g	DECA	P%	PM-EMg	DECA	P%	STAYg	DECA	P%	IPPg	DECA	P%	PD-EDg	DECA	P%	PS-EDg	DECA	P%	AOLg	DECA	P%	ACABg	DECA	P%	PE-365g	DECA	P%	PN-EDg	DECA	P%
29,59	1	0,5	3,27	1	5	56,28	1	1	-18,11	1	1	14,62	1	0,5	20,35	1	0,1	4,77	1	0,5	1,16	2	20	1,60	1	0,1	1,1	10	-
IOG	TOP%	PM-EM	TOP%	HP/STAY	TOP%	IPP	TOP%	PD	TOP%	PS	TOP%	AOL	TOP%	EGS	TOP%	PES	TOP%	PN	TOP%										
33,97	1	2,14	14	67,78	3	-4,09	35	16,99	0,1	29,35	0,5	5,29	0,1	0,66	15	2,42	0,5	1,12	99										

**14926C FIV JMP**

RG: NJMP 14926 • NASC.: 27/03/2025 • FÊMEA

B6777 DA S.NICE x 6218 FIV RG

NEHRU MAT. x RUANDA MAT.

**OSCAR RG x VALSA MAT.**

Peso: 406 kg

MGTe	TOP	MP120	TOP%	DSTAY	TOP%	D3P	TOP%	DP210	TOP%	DP450	TOP%	DAOL	TOP%	DACAB	TOP%	DPE365	TOP%	DPN	TOP%					
29,05	3	3,07	14	91,3	3	85,69	11	14,59	8	24,17	12	4,74	4	1,06	2	2,14	1	0,91	85					
IASC2g	DECA	P%	PM-EMg	DECA	P%	STAYg	DECA	P%	IPPg	DECA	P%	PD-EDg	DECA	P%	PS-EDg	DECA	P%	AOLg	DECA	P%	ACABg	DECA	P%	PE

# BATERIA

# C

# MÉDIAS

**PESO (kg):**

**387**

	<b>DEP</b>	<b>TOP%</b>
ANCP	<b>33,1</b>	<b>0,5</b>
PMGZ	<b>29,92</b>	<b>0,5</b>
GENEPLUS	<b>35,3</b>	<b>0,5</b>



# MEGALOTE

# 100

# MÉDIAS

**PESO (kg):**

**363**

	<b>DEP</b>	<b>TOP%</b>
ANCP	<b>33,13</b>	<b>0,5</b>
PMGZ	<b>30,93</b>	<b>0,1</b>
GENEPLUS	<b>35,99</b>	<b>0,5</b>



Nelore JMP

14809S FIV JMP

RG: NJMP 14809 • NASC.: 26/04/2025 • FÊMEA

REM HÉRCULES x REM CONSTELAÇÃO

REM ARMADOR x 7348 FIV DA EAO

XERIFE FIV JMP X 6224P FIV JMP

Peso: 364 kg

MGTe	TOP	MP120	TOP%	DSTAY	TOP%	D3P	TOP%	DP210	TOP%	DP450	TOP%	DAOL	TOP%	DACAB	TOP%	DPE365	TOP%	DPN	TOP%										
32,33	0,5	4,14	6	89,85	4	90,6	2	17,75	3	32,01	3	5	3	0,57	8	1,75	3	1,06	91										
IASC2g	DECA	P%	PM-EMg	DECA	P%	STAYg	DECA	P%	IPPg	DECA	P%	PD-EDg	DECA	P%	PS-EDg	DECA	P%	AOLg	DECA	P%	ACABg	DECA	P%	PE-365g	DECA	P%	PN-EDg	DECA	P%
31,52	1	0,1	2,68	1	9	70,03	1	0,1	-20,26	1	7	1107	1	2	26,04	1	0,5	4,75	1	0,5	3,46	1	0,5	1,79	1	0,1	0,09	5	-
IOG	TOP%	PM-EM	TOP%	HP/STAY	TOP%	IPP	TOP%	PD	TOP%	PS	TOP%	AOL	TOP%	EGS	TOP%	PES	TOP%	PN	TOP%										
36,70	0,5	1,92	18	69,77	2	-1,99	47	9,44	7	25,10	1	3,63	2	1,51	1	2,74	0,1	0,15	49										

14952C FIV JMP

RG: NJMP 14952 • NASC.: 03/04/2025 • FÊMEA

REM GALO GEN.ADT x 4454P FIV JMP

REM VOKOLO x ANDIRA DA TRADIÇÃO

8108S FIV JMP X 3066 DA PACAEMBU

Peso: 374 kg

MGTe	TOP	MP120	TOP%	DSTAY	TOP%	D3P	TOP%	DP210	TOP%	DP450	TOP%	DAOL	TOP%	DACAB	TOP%	DPE365	TOP%	DPN	TOP%										
33,79	0,5	5,36	2	90,69	3	92,11	1	16,09	6	29,8	5	6,56	0,5	0,52	10	1,53	5	0,23	40										
IASC2g	DECA	P%	PM-EMg	DECA	P%	STAYg	DECA	P%	IPPg	DECA	P%	PD-EDg	DECA	P%	PS-EDg	DECA	P%	AOLg	DECA	P%	ACABg	DECA	P%	PE-365g	DECA	P%	PN-EDg	DECA	P%
29,60	1	0,5	2,14	2	15	57,20	1	2	-11,43	3	-	15,11	1	0,5	37,75	1	0,1	6,30	1	0,1	2,49	1	3	1,32	1	1	0,56	9	-
IOG	TOP%	PM-EM	TOP%	HP/STAY	TOP%	IPP	TOP%	PD	TOP%	PS	TOP%	AOL	TOP%	EGS	TOP%	PES	TOP%	PN	TOP%										
37,03	0,5	2,59	9	68,50	3	13,58	99	18,14	0,1	31,63	0,1	5,57	0,1	1,50	1	1,50	5	0,54	89										

15083C FIV JMP

RG: NJMP 15083 • NASC.: 24/04/2025 • FÊMEA

ESCOBAR MAT. x FACHADA SINO

BACKUP x 9311 DA EAO

H2878 SINO X 6578 DA EAO

Peso: 374 kg

MGTe	TOP	MP120	TOP%	DSTAY	TOP%	D3P	TOP%	DP210	TOP%	DP450	TOP%	DAOL	TOP%	DACAB	TOP%	DPE365	TOP%	DPN	TOP%										
33,75	0,5	6,93	0,5	93,66	1	93,09	1	16,71	5	30,83	4	3,75	8	0,43	12	1,53	5	0,15	33										
IASC2g	DECA	P%	PM-EMg	DECA	P%	STAYg	DECA	P%	IPPg	DECA	P%	PD-EDg	DECA	P%	PS-EDg	DECA	P%	AOLg	DECA	P%	ACABg	DECA	P%	PE-365g	DECA	P%	PN-EDg	DECA	P%
30,96	1	0,1	6,05	1	0,1	64,87	1	0,5	-19,01	1	8	12,49	1	1	27,52	1	0,5	2,24	2	11	2,63	1	3	1,59	1	0,5	0,06	5	-
IOG	TOP%	PM-EM	TOP%	HP/STAY	TOP%	IPP	TOP%	PD	TOP%	PS	TOP%	AOL	TOP%	EGS	TOP%	PES	TOP%	PN	TOP%										
35,31	0,5	5,11	0,5	74,01	1	-4,86	32	11,32	3	24,93	1	1,54	24	0,05	49	2,00	1	0,41	79										

15091C FIV JMP

RG: NJMP 15091 • NASC.: 26/04/2025 • FÊMEA

REM HÉRCULES x REM CONSTELAÇÃO

REM ARMADOR x FAGULHA DA BONSUCESSO

XERIFE FIV JMP X 2323 DA PACAEMBU

Peso: 363 kg

MGTe	TOP	MP120	TOP%	DSTAY	TOP%	D3P	TOP%	DP210	TOP%	DP450	TOP%	DAOL	TOP%	DACAB	TOP%	DPE365	TOP%	DPN	TOP%										
32,94	0,5	4,22	6	90,71	3	90,26	3	18,85	2	32,54	3	4,83	3	0,61	7	1,8	3	0,63	69										
IASC2g	DECA	P%	PM-EMg	DECA	P%	STAYg	DECA	P%	IPPg	DECA	P%	PD-EDg	DECA	P%	PS-EDg	DECA	P%	AOLg	DECA	P%	ACABg	DECA	P%	PE-365g	DECA	P%	PN-EDg	DECA	P%
30,77	1	0,1	4,57	1	1	60,16	1	1	-28,10	1	2	13,58	1	0,5	28,34	1	0,5	4,74	1	0,5	3,58	1	0,5	1,18	1	2	0,19	6	-
IOG	TOP%	PM-EM	TOP%	HP/STAY	TOP%	IPP	TOP%	PD	TOP%	PS	TOP%	AOL	TOP%	EGS	TOP%	PES	TOP%	PN	TOP%										
37,96	0,5	4,54	1	64,61	6	-8,37	17	10,97	4	25,65	0,5	5,03	0,1	1,53	1	1,51	5	0,15	49										

15107C FIV JMP

RG: NJMP 15107 • NASC.: 30/04/2025 • FÊMEA

ESCOBAR MAT. x FACHADA SINO

REM ARMADOR x ITALA BONSUCESSO

H2878 SINO X 2915 DA PACAEMBU

Peso: 360 kg

MGTe	TOP	MP120	TOP%	DSTAY	TOP%	D3P	TOP%	DP210	TOP%	DP450	TOP%	DAOL	TOP%	DACAB	TOP%	DPE365	TOP%	DPN	TOP%										
33,47	0,5	5,53	2	94,76	1	92,51	1	16,55	5	27,61	7	4,51	4	1,12	2	1,73	3	0,4	52										
IASC2g	DECA	P%	PM-EMg	DECA	P%	STAYg	DECA	P%	IPPg	DECA	P%	PD-EDg	DECA	P%	PS-EDg	DECA	P%	AOLg	DECA	P%	ACABg	DECA	P%	PE-365g	DECA	P%	PN-EDg	DECA	P%
22,52	1	2	5,78	1	0,1	55,88	1	2	-21,70	1	5	6,76	2	14	4,02	2	11	1,48	3	-	2,59	1	3	1,53	1	0,5	-0,37	1	7
IOG	TOP%	PM-EM	TOP%	HP/STAY	TOP%	IPP	TOP%	PD	TOP%	PS	TOP%	AOL	TOP%	EGS	TOP%	PES	TOP%	PN	TOP%										
23,57	6	4,83	0,5	64,27	6	-10,05	12	6,37	22	7,38	38	0,74	43	-0,15	63	1,94	2	-0,49	3										

15496C FIV JMP

RG: NJMP 15496 • NASC.: 20/05/2025 • FÊMEA

REM HERMOSO FIV GEN.ADT x 4460P FIV JMP

REM GARANTIDO GEN.ADT x 3253C FIV JMP

8246P FIV JMP X 7093C FIV JMP

Peso: 348 kg

MGTe	TOP	MP120	TOP%	DSTAY	TOP%	D3P	TOP%	DP210	TOP%	DP450	TOP%	DAOL	TOP%	DACAB	TOP%	DPE365	TOP%	DPN	TOP%										
32,76	0,5	3,61	9	91,16	3	95,56	0,5	18,88	2	33,83	2	2,75	16	1,42	1	2,19	1	0,7	74										
IASC2g	DECA	P%	PM-EMg	DECA	P%	STAYg	DECA	P%	IPPg	DECA	P%	PD-EDg	DECA	P%	PS-EDg	DECA	P%	AOLg	DECA	P%	ACABg	DECA	P%	PE-365g	DECA	P%	PN-EDg	DECA	P%
26,04	1	-	-0,54	7	-	60,23	1	-	-22,66	1	-	15,22	1	-	26,87	1	-	0,68	5	-	1,96	1	-	2,32	1	-	0,86	10	-
IOG	TOP%	PM-EM	TOP%	HP/STAY	TOP%	IPP	TOP%	PD	TOP%	PS	TOP%	AOL	TOP%	EGS	TOP%	PES	TOP%	PN	TOP%										
26,75	3	-1,12	82	67,29	4	-7,03	22	18,48	0,1	28,83	0,5	0,98	37	0,24	37	3,54	0,1	0,91	99										

15504C FIV JMP

RG: NJMP 15504 • NASC.: 21/05/2025 • FÊMEA

REM HERMOSO FIV GEN.ADT x 4460P FIV JMP

REM GARANTIDO GEN.ADT x 3253C FIV JMP

8246P FIV JMP X 7093C FIV JMP

Peso: 386 kg

MGTe	TOP	MP120	TOP%	DSTAY	TOP%	D3P	TOP%	DP210	TOP%	DP450	TOP%	DAOL	TOP%	DACAB	TOP%	DPE365	TOP%	DPN	TOP%										
32,76	0,5	3,59	9	92,63	2	93,27	0,5	18,6	3	34,59	2	2,81	15	1,4	1	2,22	1	0,69	73										
IASC2g	DECA	P%	PM-EMg	DECA	P%	STAYg	DECA	P%	IPPg	DECA	P%	PD-EDg	DECA	P%	PS-EDg	DECA	P%	AOLg	DECA	P%	ACABg	DECA	P%	PE-365g	DECA	P%	PN-EDg	DECA	P%
33,46	1	-	5,83	1	-	62,84	1	-	-30,55	1	-	12,37	1	-	30,05	1	-	2,71	1	-	4,54	1	-	2,13	1	-	0,1	5	-
IOG	TOP%	PM-EM	TOP%	HP/STAY	TOP%	IPP	TOP%	PD	TOP%	PS	TOP%	AOL	TOP%	EGS	TOP%	PES	TOP%	PN	TOP%										
39,07	0,5	4,61	0,5	69,58	2	-7,68	19	13,77	1	27,65	0,5	2,95	5	1,33	2	2,84	0,1	0,39	76										

15529S FIV JMP

RG: NJMP 15529 • NASC.: 13/05/2025 • FÊMEA

REM HERMOSO FIV GEN.ADT x 4460P FIV JMP

REM HÉRCULES x 6578 DA EAO

8246P FIV JMP X 6730P FIV JMP

Peso: 366 kg

MGTe	TOP	MP120	TOP%	DSTAY	TOP%	D3P	TOP%	DP210	TOP%	DP450	TOP%	DAOL	TOP%	DACAB	TOP%	DPE365	TOP%	DPN	TOP%										
33,75	0,5	4,29	5	93,15	2	85,82	10	21,91	0,5	37,4	1	2,68	16	1,01	2	2,13	1	0,65	70										
IASC2g	DECA	P%	PM-EMg	DECA	P%	STAYg	DECA	P%	IPPg	DECA	P%	PD-EDg	DECA	P%	PS-EDg	DECA	P%	AOLg	DECA	P%	ACABg	DECA	P%	PE-365g	DECA	P%	PN-EDg	DECA	P%
28,88	1	0,5	1,29	3	-	56,65	1	1	-23,45	1	4	14,41	1	0,5	27,70	1	0,5	3,26	1	3	3,43	1	0,5	2,57	1	0,1	0,31	8	-
IOG	TOP%	PM-EM	TOP%	HP/STAY	TOP%	IPP	TOP%	PD	TOP%	PS	TOP%	AOL	TOP%	EGS	TOP%	PES	TOP%	PN	TOP%										
32,60																													

# MEGALOTE

# 101

# MÉDIAS

**PESO (kg):**

**411**

	<b>DEP</b>	<b>TOP%</b>
ANCP	<b>33,07</b>	<b>0,5</b>
PMGZ	<b>28,92</b>	<b>0,5</b>
GENEPLUS	<b>34,61</b>	<b>0,5</b>



Nelore JMP

14401C FIV JMP

RG: NJMP 14401 • NASC.: 26/04/2025 • FÊMEA

REM GALO GEN.ADT x 4454P FIV JMP

MUKESH FIV COL. x TONELADA RMJO

8108S FIV JMP X 4466P FIV JMP

Peso: 394 kg

Table with 20 columns (MGTe, TOP, MP120, etc.) and 4 rows of data for lot 14401C.

14476P FIV JMP

RG: NJMP 14476 • NASC.: 12/05/2025 • FÊMEA

REM HERMOSO FIV GEN.ADT x EIRA MAT.

URCO FIV DE NAVIRÁI x REM IMAGEM GEN.ADT

HANDI MAT. X 8567P FIV JMP

Peso: 397 kg

Table with 20 columns (MGTe, TOP, MP120, etc.) and 4 rows of data for lot 14476P.

14648S FIV JMP

RG: NJMP 14648 • NASC.: 30/03/2025 • FÊMEA

REM HÉRCULES x REM CONSTELAÇÃO

ESTORIL MAT. x REM VUVENA

XERIFE FIV JMP X 7660S FIV JMP

Peso: 413 kg

Table with 20 columns (MGTe, TOP, MP120, etc.) and 4 rows of data for lot 14648S.

14686S FIV JMP

RG: NJMP 14686 • NASC.: 05/04/2025 • FÊMEA

ESCOBAR MAT. x FACHADA SINO

REM HERMOSO FIV GEN.ADT x B3801 DA S.NICE

H2878 SINO X 7137C FIV JMP

Peso: 411 kg

Table with 20 columns (MGTe, TOP, MP120, etc.) and 4 rows of data for lot 14686S.

14731S FIV JMP

RG: NJMP 14731 • NASC.: 12/04/2025 • FÊMEA

REM GALO GEN.ADT x 4454P FIV JMP

REM HÉRCULES x IBARRA FIV BONSUCESSO

8108S FIV JMP X 6406P FIV JMP

Peso: 411 kg

Table with 20 columns (MGTe, TOP, MP120, etc.) and 4 rows of data for lot 14731S.

14784S FIV JMP

RG: NJMP 14784 • NASC.: 20/04/2025 • FÊMEA

REM GALO GEN.ADT x 4454P FIV JMP

REM HÉRCULES x IBARRA FIV BONSUCESSO

8108S FIV JMP X 6406P FIV JMP

Peso: 393 kg

Table with 20 columns (MGTe, TOP, MP120, etc.) and 4 rows of data for lot 14784S.

14789S FIV JMP

RG: NJMP 14789 • NASC.: 21/04/2025 • FÊMEA

REM GALO GEN.ADT x 4454P FIV JMP

ESTORIL MAT. x 1657C FIV JMP

8108S FIV JMP X 7716C FIV JMP

Peso: 395 kg

Table with 20 columns (MGTe, TOP, MP120, etc.) and 4 rows of data for lot 14789S.

14799S FIV JMP

RG: NJMP 14799 • NASC.: 23/04/2025 • FÊMEA

B6777 DA S.NICE x 6218 FIV RG

REM ESPÍÃO 007 x MADONNA DA PACAEMBU

OSCAR RG X 2618P JMP

Peso: 428 kg

Table with 20 columns (MGTe, TOP, MP120, etc.) and 4 rows of data for lot 14799S.

14900S FIV JMP

RG: NJMP 14900 • NASC.: 09/05/2025 • FÊMEA

B6777 DA S.NICE x 6218 FIV RG

REM ESPÍÃO 007 x MADONNA DA PACAEMBU

OSCAR RG X 2618P JMP

Peso: 453 kg

Table with 20 columns (MGTe, TOP, MP120, etc.) and 4 rows of data for lot 14900S.

14943C FIV JMP

RG: NJMP 14943 • NASC.: 01/04/2025 • FÊMEA

REM HÉRCULES x REM CONSTELAÇÃO

REM ARMADOR x LAPINHA BONSUCESSO

XERIFE FIV JMP X 4911S FIV JMP

Peso: 449 kg

Table with 20 columns (MGTe, TOP, MP120, etc.) and 4 rows of data for lot 14943C.

14985C FIV JMP

RG: NJMP 14985 • NASC.: 08/04/2025 • FÊMEA

REM GLADIADOR GEN.ADT x 3990 DA EAO

REM DHEEF x 1340C JMP

DELTA DA EAO X 3177C FIV JMP

Peso: 437 kg

Table with 20 columns (MGTe, TOP, MP120, etc.) and 4 rows of data for lot 14985C.

14987C FIV JMP

RG: NJMP 14987 • NASC.: 08/04/2025 • FÊMEA

ESCOBAR MAT. x FACHADA SINO

MUKESH FIV COL. x TONELADA RMJO

H2878 SINO X 4466P FIV JMP

Peso: 427 kg

Table with 20 columns (MGTe, TOP, MP120, etc.) and 4 rows of data for lot 14987C.

15034C FIV JMP

RG: NJMP 15034 • NASC.: 16/04/2025 • FÊMEA

REM GALO GEN.ADT x 4454P FIV JMP

SHERLOCK MAT. x NELVANA DA EAO

8108S FIV JMP X 7348 FIV DA EAO

Peso: 403 kg

Table with 20 columns (MGTe, TOP, MP120, etc.) and 4 rows of data for lot 15034C.

15073C FIV JMP

RG: NJMP 15073 • NASC.: 23/04/2025 • FÊMEA

ESCOBAR MAT. x FACHADA SINO

BACKUP x 9311 DA EAO

H2878 SINO X 6578 DA EAO

Peso: 387 kg

Table with 20 columns (MGTe, TOP, MP120, etc.) and 4 rows of data for lot 15073C.

15157C FIV JMP

RG: NJMP 15157 • NASC.: 07/05/2025 • FÊMEA

ESCOBAR MAT. x FACHADA SINO

REM ARMADOR x FAGULHA DA BONSUCESSO

H2878 SINO X 2324 DA PACAEMBU

Peso: 395 kg

Table with 20 columns (MGTe, TOP, MP120, etc.) and 4 rows of data for lot 15157C.

15635S FIV JMP

RG: NJMP 15635 • NASC.: 30/05/2025 • FÊMEA

DIPLOMAT DA AGRONOVA x BARAVAH MAT.

TRUCK DA ALO BRASIL x 2618P JMP

HINDU MAT. X 6275C FIV JMP

Peso: 378 kg

Table with 20 columns (MGTe, TOP, MP120, etc.) and 4 rows of data for lot 15635S.

# BATERIA

# D

# MÉDIAS

**PESO (kg):**

**393**

	<b>DEP</b>	<b>TOP%</b>
ANCP	<b>30,75</b>	<b>2</b>
PMGZ	<b>29,24</b>	<b>0,5</b>
GENEPLUS	<b>34,91</b>	<b>0,5</b>



# MEGALOTE

# 102

# MÉDIAS

**PESO (kg):**

**412**

	<b>DEP</b>	<b>TOP%</b>
ANCP	<b>30,34</b>	<b>2</b>
PMGZ	<b>29,32</b>	<b>0,5</b>
GENEPLUS	<b>34,51</b>	<b>0,5</b>



Nelore JMP

### 14331P FIV JMP

RG: NJMP 14331 • NASC.: 16/04/2025 • FÊMEA

REM HÉRCULES x REM CONSTELAÇÃO

REM DANUT x ANALI DA XARAÉS

#### XERIFE FIV JMP

#### X INGA DA XARAÉS

Peso: 439 kg

MGTe	TOP	MP120	TOP%	DSTAY	TOP%	D3P	TOP%	DP210	TOP%	DP450	TOP%	DAOL	TOP%	DACAB	TOP%	DPE365	TOP%	DPN	TOP%										
31,84	1	4,22	6	94,64	1	74,4	58	20,2	2	35,62	2	3,89	7	0,63	7	1,63	4	0,95	87										
IABC2g	DECA	P%	PM-EMg	DECA	P%	STAYg	DECA	P%	IPPg	DECA	P%	PD-EDg	DECA	P%	PS-EDg	DECA	P%	AOLg	DECA	P%	ACABg	DECA	P%	PE-365g	DECA	P%	PN-EDg	DECA	P%
25,79	1	0,5	5,03	1	0,5	45,53	2	15	-24,96	1	3	13,4	1	0,5	29,09	1	0,5	4,22	1	0,5	3,53	1	0,5	1,45	1	0,5	1,07	10	-
IOG	TOP%	PM-EM	TOP%	HP-STAY	TOP%	IPP	TOP%	PD	TOP%	PS	TOP%	AOL	TOP%	EGS	TOP%	PES	TOP%	PN	TOP%										
34,67	0,5	4,76	0,5	58,92	13	-7,32	21	10,20	5	27,93	0,5	3,35	3	0,73	13	2,53	0,1	0,94	99										

### 14333P FIV JMP

RG: NJMP 14333 • NASC.: 17/04/2025 • FÊMEA

REM HÉRCULES x REM CONSTELAÇÃO

REM USP x FCCH 1016

#### XERIFE FIV JMP

#### X 4329C FIV JMP

Peso: 422 kg

MGTe	TOP	MP120	TOP%	DSTAY	TOP%	D3P	TOP%	DP210	TOP%	DP450	TOP%	DAOL	TOP%	DACAB	TOP%	DPE365	TOP%	DPN	TOP%										
31,63	1	4,35	5	88,94	5	99,35	0,1	14,3	9	33,91	2	4,26	5	0,67	6	1,33	8	0,64	70										
IABC2g	DECA	P%	PM-EMg	DECA	P%	STAYg	DECA	P%	IPPg	DECA	P%	PD-EDg	DECA	P%	PS-EDg	DECA	P%	AOLg	DECA	P%	ACABg	DECA	P%	PE-365g	DECA	P%	PN-EDg	DECA	P%
34,21	1	0,1	3,86	1	3	66,38	1	0,1	-29,14	1	1	17,33	1	0,1	34,82	1	0,1	2,93	1	4	1,91	1	8	1,68	1	0,1	0,78	10	-
IOG	TOP%	PM-EM	TOP%	HP-STAY	TOP%	IPP	TOP%	PD	TOP%	PS	TOP%	AOL	TOP%	EGS	TOP%	PES	TOP%	PN	TOP%										
37,34	0,5	2,64	9	74,77	1	-10,21	11	18,72	0,1	31,85	0,1	2,70	7	0,59	18	2,45	0,5	0,87	99										

### 14679S FIV JMP

RG: NJMP 14679 • NASC.: 04/04/2025 • FÊMEA

REM GLADIADOR GEN.ADT x 3990 DA EAO

DIPLOMATA FIV JMP x 2618P JMP

#### DELTA DA EAO

#### X 6529C FIV JMP

Peso: 438 kg

MGTe	TOP	MP120	TOP%	DSTAY	TOP%	D3P	TOP%	DP210	TOP%	DP450	TOP%	DAOL	TOP%	DACAB	TOP%	DPE365	TOP%	DPN	TOP%										
31,92	1	3,44	11	88,94	5	91,26	2	16,82	2	29,96	5	5,49	2	0,45	12	1,64	4	1,33	96										
IABC2g	DECA	P%	PM-EMg	DECA	P%	STAYg	DECA	P%	IPPg	DECA	P%	PD-EDg	DECA	P%	PS-EDg	DECA	P%	AOLg	DECA	P%	ACABg	DECA	P%	PE-365g	DECA	P%	PN-EDg	DECA	P%
27,95	1	0,5	0,69	5	-	57,31	1	2	-26,67	1	2	18,28	1	0,1	32,32	1	0,1	4,25	1	0,5	0,83	3	-	0,99	1	4	1,8	10	-
IOG	TOP%	PM-EM	TOP%	HP-STAY	TOP%	IPP	TOP%	PD	TOP%	PS	TOP%	AOL	TOP%	EGS	TOP%	PES	TOP%	PN	TOP%										
29,31	2	0,14	56	67,38	4	-3,54	38	16,22	0,5	33,11	0,1	4,03	1	0,40	28	1,56	4	1,78	99										

### 14716S FIV JMP

RG: NJMP 14716 • NASC.: 10/04/2025 • FÊMEA

REM GALO GEN.ADT x REM108231 GEN.ADT

REM HÉRCULES x 1089C JMP

#### REM LEGACY GEN.ADT

#### X 6384P FIV JMP

Peso: 425 kg

MGTe	TOP	MP120	TOP%	DSTAY	TOP%	D3P	TOP%	DP210	TOP%	DP450	TOP%	DAOL	TOP%	DACAB	TOP%	DPE365	TOP%	DPN	TOP%										
29,16	3	3,77	8	84,42	12	78,01	42	16,82	5	33,26	3	4,17	6	0,76	5	1,71	3	0,68	72										
IABC2g	DECA	P%	PM-EMg	DECA	P%	STAYg	DECA	P%	IPPg	DECA	P%	PD-EDg	DECA	P%	PS-EDg	DECA	P%	AOLg	DECA	P%	ACABg	DECA	P%	PE-365g	DECA	P%	PN-EDg	DECA	P%
32,32	1	0,1	1,76	3	-	63,95	1	0,5	-23,94	1	4	16,50	1	0,1	32,45	1	0,1	4,75	1	0,5	4,14	1	0,1	1,17	1	2	0,53	9	-
IOG	TOP%	PM-EM	TOP%	HP-STAY	TOP%	IPP	TOP%	PD	TOP%	PS	TOP%	AOL	TOP%	EGS	TOP%	PES	TOP%	PN	TOP%										
39,00	0,5	0,37	50	68,33	3	-16,69	2	16,67	0,1	35,53	0,1	5,11	0,1	2,21	0,1	1,91	2	0,52	87										

### 14776S FIV JMP

RG: NJMP 14776 • NASC.: 19/04/2025 • FÊMEA

REM HÉRCULES x REM CONSTELAÇÃO

REM USP x AISHA DA FAZ.JATOBA

#### XERIFE FIV JMP

#### X 1369C JMP

Peso: 395 kg

MGTe	TOP	MP120	TOP%	DSTAY	TOP%	D3P	TOP%	DP210	TOP%	DP450	TOP%	DAOL	TOP%	DACAB	TOP%	DPE365	TOP%	DPN	TOP%										
29,55	3	4,11	6	90,01	4	86,89	8	15,93	6	30,22	5	3,72	8	0,71	6	1,14	11	0,75	77										
IABC2g	DECA	P%	PM-EMg	DECA	P%	STAYg	DECA	P%	IPPg	DECA	P%	PD-EDg	DECA	P%	PS-EDg	DECA	P%	AOLg	DECA	P%	ACABg	DECA	P%	PE-365g	DECA	P%	PN-EDg	DECA	P%
30,89	1	0,1	5,98	1	0,1	61,56	1	0,5	-22,09	1	5	12,86	1	1	27,54	1	0,5	5,50	1	0,1	2,58	1	3	1,10	1	3	0,72	10	-
IOG	TOP%	PM-EM	TOP%	HP-STAY	TOP%	IPP	TOP%	PD	TOP%	PS	TOP%	AOL	TOP%	EGS	TOP%	PES	TOP%	PN	TOP%										
40,25	0,1	4,76	0,5	71,11	2	-13,29	5	12,91	2	27,50	0,5	5,14	0,1	1,20	3	1,99	1	0,58	91										

### 14829S FIV JMP

RG: NJMP 14829 • NASC.: 29/04/2025 • FÊMEA

REM HÉRCULES x REM CONSTELAÇÃO

REM EMBAIXADOR x D4561 DA MN

#### XERIFE FIV JMP

#### X 4809S FIV JMP

Peso: 389 kg

MGTe	TOP	MP120	TOP%	DSTAY	TOP%	D3P	TOP%	DP210	TOP%	DP450	TOP%	DAOL	TOP%	DACAB	TOP%	DPE365	TOP%	DPN	TOP%										
29,29	3	4,28	5	81,52	18	75,05	55	18,21	3	31,9	3	4,31	5	0,78	5	1,72	3	0,97	87										
IABC2g	DECA	P%	PM-EMg	DECA	P%	STAYg	DECA	P%	IPPg	DECA	P%	PD-EDg	DECA	P%	PS-EDg	DECA	P%	AOLg	DECA	P%	ACABg	DECA	P%	PE-365g	DECA	P%	PN-EDg	DECA	P%
34,08	1	0,1	4,72	1	1	57,60	1	2	-23,13	1	4	21,41	1	0,1	39,32	1	0,1	4,40	1	0,5	2,37	1	4	1,29	1	1	0,86	10	-
IOG	TOP%	PM-EM	TOP%	HP-STAY	TOP%	IPP	TOP%	PD	TOP%	PS	TOP%	AOL	TOP%	EGS	TOP%	PES	TOP%	PN	TOP%										
38,97	0,5	4,77	0,5	68,72	3	-6,45	24	19,54	0,1	32,74	0,1	4,01	1	1,24	3	2,18	0,5	0,99	99										

### 14831S FIV JMP

RG: NJMP 14831 • NASC.: 29/04/2025 • FÊMEA

B6777 DA S.NICE x 6218 FIV RG

REM HÉRCULES x 1089C JMP

#### OSCAR RG

#### X 6391P FIV JMP

Peso: 370 kg

MGTe	TOP	MP120	TOP%	DSTAY	TOP%	D3P	TOP%	DP210	TOP%	DP450	TOP%	DAOL	TOP%	DACAB	TOP%	DPE365	TOP%	DPN	TOP%										
29,16	3	4,17	6	87,32	7	89,76	3	16,73	5	27,87	7	2,66	16	0,93	3	1,6	4	0,83	81										
IABC2g	DECA	P%	PM-EMg	DECA	P%	STAYg	DECA	P%	IPPg	DECA	P%	PD-EDg	DECA	P%	PS-EDg	DECA	P%	AOLg	DECA	P%	ACABg	DECA	P%	PE-365g	DECA	P%	PN-EDg	DECA	P%
24,42	1	1	2,36	2	12	56,11	1	2	-28,30	1	2	11,39	1	2	21,86	1	2	2,45	1	8	1,40	2	15	1,57	1	0,5	0,5	9	-
IOG	TOP%	PM-EM	TOP%	HP-STAY	TOP%	IPP	TOP%	PD	TOP%	PS	TOP%	AOL	TOP%	EGS	TOP%	PES	TOP%	PN	TOP%										
31,15	2	1,52	24	72,80	1	11,03	96	11,29	3	22,96	2	2,84	5	1,05	5	2,02	1	0,47	83										

### 14865S FIV JMP

RG: NJMP 14865 • NASC.: 03/05/2025 • FÊMEA

B6777 DA S.NICE x 6218 FIV RG

REM HÉRCULES x 1089C JMP

#### OSCAR RG

#### X 6391P FIV JMP

Peso: 378 kg

MGTe	TOP	MP120	TOP%	DSTAY	TOP%	D3P	TOP%	DP210	TOP%	DP450	TOP%	DAOL	TOP%	DACAB	TOP%	DPE365	TOP%	DPN	TOP%										
29,69	3	4,23	6	88,6	6	91,07	2	16,98	4	28,28	6	2,64	17	0,92	3	1,62	4	0,86	83										
IABC2g	DECA	P%	PM-EMg	DECA	P%	STAYg	DECA	P%	IPPg	DECA	P%	PD-EDg	DECA	P%	PS-EDg	DECA	P%	AOLg	DECA	P%	ACABg	DECA	P%	PE-365g	DECA	P%	PN-EDg	DECA	P%
30,72	1	0,1	5,63	1	0,5	60,28	1	0,5	-32,14	1	0,5	14,23	1	0,5	28,04	1	0,5	2,22	2	11	2,64	1	3	1,52	1	0,5	0,24	7	-
IOG	TOP%	PM-EM	TOP%	HP-STAY	TOP%	IPP	TOP%	PD	TOP%	PS	TOP%	AOL	TOP%	EGS	TOP%	PES	TOP%	PN	TOP%										
37,81	0,5	3,89	2	68,77	3	-4,06	36	13,34	1	28,69	0,5	2,71	6	1,08	4	2,21	0,5	0,19	54										

### 14921C FIV JMP

RG: NJMP 14921 • NASC.: 27/03/2025 • FÊMEA

ARMEIRO DA IPB x 1340C JMP

HUNO DA MN x MILKY DA PACAEMBU

#### FAROESTE FIV JMP

#### X 2997C FIV JMP

Peso: 468 kg

MGTe	TOP	MP120	TOP%	DSTAY	TOP%	D3P	TOP%	DP210	TOP%	DP450	TOP%	DAOL	TOP%	DACAB	TOP%	DPE365	TOP%	DPN	TOP%
------	-----	-------	------	-------	------	-----	------	-------	------	-------	------	------	------	-------	------	--------	------	-----	------

# MEGALOTE

# 103

# MÉDIAS

**PESO (kg):**

**374**

	<b>DEP</b>	<b>TOP%</b>
ANCP	<b>31,16</b>	<b>1</b>
PMGZ	<b>29,15</b>	<b>0,5</b>
GENEPLUS	<b>35,31</b>	<b>0,5</b>



Nelore JMP

14650S FIV JMP

RG: NJMP 14650 • NASC.: 30/03/2025 • FÊMEA

ESCOBAR MAT. x FACHADA SINO

REM GARANTIDO GEN.ADT x 1089C JMP

H2878 SINO

X 8057S FIV JMP

Peso: 403 kg

Table with 17 columns: MGTe, TOP, MP120, TOP%, DSTAY, TOP%, D3P, TOP%, DP210, TOP%, DP450, TOP%, DAOL, TOP%, DACAB, TOP%, DPE365, TOP%, DPN, TOP%. Rows include values for 31,86, 28,23, 106, 33,48.

14751S FIV JMP

RG: NJMP 14751 • NASC.: 14/04/2025 • FÊMEA

REM GLADIADOR GEN.ADT x 3990 DA EAO

REM HÉRCULES x 6578 DA EAO

DELTA DA EAO

X 6566C FIV JMP

Peso: 400 kg

Table with 17 columns: MGTe, TOP, MP120, TOP%, DSTAY, TOP%, D3P, TOP%, DP210, TOP%, DP450, TOP%, DAOL, TOP%, DACAB, TOP%, DPE365, TOP%, DPN, TOP%. Rows include values for 29,63, 35,63, 44,66.

14755S FIV JMP

RG: NJMP 14755 • NASC.: 15/04/2025 • FÊMEA

REM GALO GEN.ADT x 4454P FIV JMP

REM HÉRCULES x IBARRA FIV BONSUCESSO

8108S FIV JMP

X 6406P FIV JMP

Peso: 345 kg

Table with 17 columns: MGTe, TOP, MP120, TOP%, DSTAY, TOP%, D3P, TOP%, DP210, TOP%, DP450, TOP%, DAOL, TOP%, DACAB, TOP%, DPE365, TOP%, DPN, TOP%. Rows include values for 33,08, 30,47, 36,45.

14848S FIV JMP

RG: NJMP 14848 • NASC.: 01/05/2025 • FÊMEA

REM HÉRCULES x REM CONSTELAÇÃO

REM USP x BAHIA DA FAZ. JATOBÁ

XERIFE FIV JMP

X 1640C FIV JMP

Peso: 398 kg

Table with 17 columns: MGTe, TOP, MP120, TOP%, DSTAY, TOP%, D3P, TOP%, DP210, TOP%, DP450, TOP%, DAOL, TOP%, DACAB, TOP%, DPE365, TOP%, DPN, TOP%. Rows include values for 31,66, 26,29, 28,88.

14912C FIV JMP

RG: NJMP 14912 • NASC.: 22/03/2025 • FÊMEA

ESCOBAR MAT. x FACHADA SINO

REM ARMADOR x TRIVELA DO JHV

H2878 SINO

X 4869S FIV JMP

Peso: 394 kg

Table with 17 columns: MGTe, TOP, MP120, TOP%, DSTAY, TOP%, D3P, TOP%, DP210, TOP%, DP450, TOP%, DAOL, TOP%, DACAB, TOP%, DPE365, TOP%, DPN, TOP%. Rows include values for 32,19, 33,51, 44,43.

14998C FIV JMP

RG: NJMP 14998 • NASC.: 10/04/2025 • FÊMEA

REM HÉRCULES x REM CONSTELAÇÃO

REM FRAQUE x TICIANA GUIRAHY

XERIFE FIV JMP

X 3553P FIV JMP

Peso: 372 kg

Table with 17 columns: MGTe, TOP, MP120, TOP%, DSTAY, TOP%, D3P, TOP%, DP210, TOP%, DP450, TOP%, DAOL, TOP%, DACAB, TOP%, DPE365, TOP%, DPN, TOP%. Rows include values for 29,03, 32,24, 38,35.

15114C FIV JMP

RG: NJMP 15114 • NASC.: 01/05/2025 • FÊMEA

ESCOBAR MAT. x FACHADA SINO

REM ARMADOR x FAGULHA DA BONSUCESSO

H2878 SINO

X 2477 DA PACAEMBU

Peso: 345 kg

Table with 17 columns: MGTe, TOP, MP120, TOP%, DSTAY, TOP%, D3P, TOP%, DP210, TOP%, DP450, TOP%, DAOL, TOP%, DACAB, TOP%, DPE365, TOP%, DPN, TOP%. Rows include values for 29,89, 24,31, 29,92.

15121C FIV JMP

RG: NJMP 15121 • NASC.: 02/05/2025 • FÊMEA

REM HÉRCULES x REM CONSTELAÇÃO

SHELL FIV DE NAVIRAI x SORAIJA DE NAVIRAI

XERIFE FIV JMP

X 7006 FIV DE NAVIRAI

Peso: 399 kg

Table with 17 columns: MGTe, TOP, MP120, TOP%, DSTAY, TOP%, D3P, TOP%, DP210, TOP%, DP450, TOP%, DAOL, TOP%, DACAB, TOP%, DPE365, TOP%, DPN, TOP%. Rows include values for 30,75, 24,85, 30,38.

15133C FIV JMP

RG: NJMP 15133 • NASC.: 05/05/2025 • FÊMEA

REM GALO GEN.ADT x 4454P FIV JMP

REM FRAQUE x TICIANA GUIRAHY

8108S FIV JMP

X 3623P FIV JMP

Peso: 393 kg

Table with 17 columns: MGTe, TOP, MP120, TOP%, DSTAY, TOP%, D3P, TOP%, DP210, TOP%, DP450, TOP%, DAOL, TOP%, DACAB, TOP%, DPE365, TOP%, DPN, TOP%. Rows include values for 31,79, 23,20, 30,37.

15144C FIV JMP

RG: NJMP 15144 • NASC.: 05/05/2025 • FÊMEA

REM GLADIADOR GEN.ADT x 3990 DA EAO

REM ARMADOR x 7348 FIV DA EAO

DELTA DA EAO

X 5858P FIV JMP

Peso: 377 kg

Table with 17 columns: MGTe, TOP, MP120, TOP%, DSTAY, TOP%, D3P, TOP%, DP210, TOP%, DP450, TOP%, DAOL, TOP%, DACAB, TOP%, DPE365, TOP%, DPN, TOP%. Rows include values for 31,46, 31,91, 38,10.

15333P FIV JMP

RG: NJMP 15333 • NASC.: 16/06/2025 • FÊMEA

IDEALIZADOR FIV DA XARAÉS x JETTA DA XARAÉS

REM CALDONEIRO x B5667 DA S.NICE

LANDROVER DA XARAÉS

X B9211 FIV DA S.NICE

Peso: 363 kg

Table with 17 columns: MGTe, TOP, MP120, TOP%, DSTAY, TOP%, D3P, TOP%, DP210, TOP%, DP450, TOP%, DAOL, TOP%, DACAB, TOP%, DPE365, TOP%, DPN, TOP%. Rows include values for 32,91, 32,20, 36,09.

15522C FIV JMP

RG: NJMP 15522 • NASC.: 28/05/2025 • FÊMEA

REM HÉRCULES x REM CONSTELAÇÃO

REM ARMADOR x FIRMEZA DA BONSUCESSO

XERIFE FIV JMP

X 2904 DA PACAEMBU

Peso: 332 kg

Table with 17 columns: MGTe, TOP, MP120, TOP%, DSTAY, TOP%, D3P, TOP%, DP210, TOP%, DP450, TOP%, DAOL, TOP%, DACAB, TOP%, DPE365, TOP%, DPN, TOP%. Rows include values for 30,51, 28,99, 30,16.

15619S FIV JMP

RG: NJMP 15619 • NASC.: 28/05/2025 • FÊMEA

REM HERMOSO FIV GEN.ADT x REM GRAVIDADE

REM ARMADOR x TEIMA MATI

OURO 18 KATISPERA

X 6146P FIV JMP

Peso: 328 kg

Table with 17 columns: MGTe, TOP, MP120, TOP%, DSTAY, TOP%, D3P, TOP%, DP210, TOP%, DP450, TOP%, DAOL, TOP%, DACAB, TOP%, DPE365, TOP%, DPN, TOP%. Rows include values for 29,35, 32,48, 37,06.

15856C FIV JMP

RG: NJMP 15856 • NASC.: 12/06/2025 • FÊMEA

DIPLOMATA DA AGRONOVA x BARAVAH MAT.

REM VOKOLO x ANDIRA DA TRADIÇÃO

HINDU MAT.

X 3066 DA PACAEMBU

Peso: 365 kg

Table with 17 columns: MGTe, TOP, MP120, TOP%, DSTAY, TOP%, D3P, TOP%, DP210, TOP%, DP450, TOP%, DAOL, TOP%, DACAB, TOP%, DPE365, TOP%, DPN, TOP%. Rows include values for 31,09, 23,68, 32,42.

15903C FIV JMP

RG: NJMP 15903 • NASC.: 21/06/2025 • FÊMEA

REM HERMOSO FIV GEN.ADT x 2025 DA EAO

REM GARANTIDO GEN.ADT x 1089C JMP

FERRARI DA EAO

X 8057S FIV JMP

Peso: 363 kg

Table with 17 columns: MGTe, TOP, MP120, TOP%, DSTAY, TOP%, D3P, TOP%, DP210, TOP%, DP450, TOP%, DAOL, TOP%, DACAB, TOP%, DPE365, TOP%, DPN, TOP%. Rows include values for 31,72, 35,78, 42,51.

15928P FIV JMP

RG: NJMP 15928 • NASC.: 28/06/2025 • FÊMEA

DIPLOMATA DA AGRONOVA x EVOLUÇÃO MAT.

TANU FIV DE NAVIRAI x SASCHA FIV DE NAVIRAI

HASHTAGS MAT.

X 7471 FIV DE NAVIRAI

Peso: 395 kg

Table with 17 columns: MGTe, TOP, MP120, TOP%, DSTAY, TOP%, D3P, TOP%, DP210, TOP%, DP450, TOP%, DAOL, TOP%, DACAB, TOP%, DPE365, TOP%, DPN, TOP%. Rows include values for 31,64, 22,54, 31,64.

# MEGALOTE

# 104

# MÉDIAS

**PESO (kg):**

**385**

	<b>DEP</b>	<b>TOP%</b>
ANCP	<b>29,79</b>	<b>2</b>
PMGZ	<b>31,06</b>	<b>0,1</b>
GENEPLUS	<b>37,25</b>	<b>0,5</b>



Nelore JMP

**14667S FIV JMP**

RG: NJMP 14667 • NASC.: 02/04/2025 • FÊMEA

B6777 DA S.NICE x 6218 FIV RG

DETETIVE JMP x FCCH 1016

**OSCAR RG x 6329C FIV JMP**

Peso: 408 kg

MGTe	TOP	MP120	TOP%	DSTAY	TOP%	D3P	TOP%	DP210	TOP%	DP450	TOP%	DAOL	TOP%	DACAB	TOP%	DPE365	TOP%	DPN	TOP%										
29,82		3,53	10	89,09	5	85,22	12	17,31	4	25,47	10	4,22	6	118	2	1,81	3	0,6	67										
IABC2g	DECA	P%	PM-EMg	DECA	P%	STAYg	DECA	P%	IPPg	DECA	P%	PD-EDg	DECA	P%	PS-EDg	DECA	P%	AOLg	DECA	P%	ACABg	DECA	P%	PE-365g	DECA	P%	PN-EDg	DECA	P%
28,22	1	0,5	3,70	1	3	56,37	1	2	-32,37	1	0,5	11,79	1	2	23,90	1	1	3,42	1	2	2,82	1	2	2,43	1	0,1	0,6	10	-
IOG	TOP%	PM-EM	TOP%	HP/STAY	TOP%	IPP	TOP%	PD	TOP%	PS	TOP%	AOL	TOP%	EGS	TOP%	PES	TOP%	PN	TOP%										
32,26	1	2,59	9	62,97	7	-2,75	43	13,92	1	24,09	1	3,01	4	1,32	2	2,84	0,1	0,48	85										

**14707S FIV JMP**

RG: NJMP 14707 • NASC.: 08/04/2025 • FÊMEA

REM GLADIADOR GEN.ADT x 3990 DA EAO

REM HERMOSO FIV GEN.ADT x FCCH 1016

**DELTA DA EAO x 6725P FIV JMP**

Peso: 427 kg

MGTe	TOP	MP120	TOP%	DSTAY	TOP%	D3P	TOP%	DP210	TOP%	DP450	TOP%	DAOL	TOP%	DACAB	TOP%	DPE365	TOP%	DPN	TOP%										
27,79	5	3,35	11	94,61	1	79,78	34	13,7	10	26,63	8	3,14	12	1,23	1	1,75	3	0,29	44										
IABC2g	DECA	P%	PM-EMg	DECA	P%	STAYg	DECA	P%	IPPg	DECA	P%	PD-EDg	DECA	P%	PS-EDg	DECA	P%	AOLg	DECA	P%	ACABg	DECA	P%	PE-365g	DECA	P%	PN-EDg	DECA	P%
35,17	1	0,1	0,41	5	-	71,45	1	0,1	-51,15	1	0,1	13,51	1	0,5	26,68	1	0,5	3,76	1	2	5,61	1	0,1	1,89	1	0,1	0,24	7	-
IOG	TOP%	PM-EM	TOP%	HP/STAY	TOP%	IPP	TOP%	PD	TOP%	PS	TOP%	AOL	TOP%	EGS	TOP%	PES	TOP%	PN	TOP%										
40,60	0,1	0,48	48	82,93	0,1	-27,94	0,1	13,74	1	27,76	0,5	3,07	4	1,25	3	2,78	0,1	0,42	80										

**14774S FIV JMP**

RG: NJMP 14774 • NASC.: 18/04/2025 • FÊMEA

REM GLADIADOR GEN.ADT x 3990 DA EAO

REM HÉRCELES x 6578 DA EAO

**DELTA DA EAO x 6566C FIV JMP**

Peso: 373 kg

MGTe	TOP	MP120	TOP%	DSTAY	TOP%	D3P	TOP%	DP210	TOP%	DP450	TOP%	DAOL	TOP%	DACAB	TOP%	DPE365	TOP%	DPN	TOP%										
27,91	3	4,23	6	88,8	5	89,51	3	13,47	11	30,17	5	3,37	11	0,99	3	1,45	6	0,85	82										
IABC2g	DECA	P%	PM-EMg	DECA	P%	STAYg	DECA	P%	IPPg	DECA	P%	PD-EDg	DECA	P%	PS-EDg	DECA	P%	AOLg	DECA	P%	ACABg	DECA	P%	PE-365g	DECA	P%	PN-EDg	DECA	P%
23,06	1	2	2,78	1	8	56,76	1	2	-18,51	1	9	9,22	1	5	20,79	1	2	2,90	1	5	2,48	1	3	0,98	1	4	0,07	5	-
IOG	TOP%	PM-EM	TOP%	HP/STAY	TOP%	IPP	TOP%	PD	TOP%	PS	TOP%	AOL	TOP%	EGS	TOP%	PES	TOP%	PN	TOP%										
33,03	1	3,25	4	74,44	1	-2,81	42	8,13	12	19,16	4	2,95	5	0,80	10	1,16	12	0,01	32										

**14777S FIV JMP**

RG: NJMP 14777 • NASC.: 19/04/2025 • FÊMEA

REM GLADIADOR GEN.ADT x 3990 DA EAO

REM EMBAIXADOR x TUANY MATI

**DELTA DA EAO x 6480S FIV JMP**

Peso: 386 kg

MGTe	TOP	MP120	TOP%	DSTAY	TOP%	D3P	TOP%	DP210	TOP%	DP450	TOP%	DAOL	TOP%	DACAB	TOP%	DPE365	TOP%	DPN	TOP%										
28,41	4	3,32	12	92,25	2	91,62	2	12,98	12	25,9	9	3,72	8	0,71	6	1,9	2	1,36	97										
IABC2g	DECA	P%	PM-EMg	DECA	P%	STAYg	DECA	P%	IPPg	DECA	P%	PD-EDg	DECA	P%	PS-EDg	DECA	P%	AOLg	DECA	P%	ACABg	DECA	P%	PE-365g	DECA	P%	PN-EDg	DECA	P%
31,67	1	0,1	2,68	1	9	68,87	1	0,1	-24,43	1	3	11,67	1	2	26,16	1	0,5	4,44	1	0,5	4,39	1	0,1	1,44	1	0,5	0,72	10	-
IOG	TOP%	PM-EM	TOP%	HP/STAY	TOP%	IPP	TOP%	PD	TOP%	PS	TOP%	AOL	TOP%	EGS	TOP%	PES	TOP%	PN	TOP%										
36,82	0,5	2,56	9	74,21	1	-9,79	12	13,99	1	27,57	0,5	3,93	1	0,39	28	2,36	0,5	0,70	96										

**14788S FIV JMP**

RG: NJMP 14788 • NASC.: 21/04/2025 • FÊMEA

REM GLADIADOR GEN.ADT x 3990 DA EAO

REM HÉRCELES x 6578 DA EAO

**DELTA DA EAO x 6566C FIV JMP**

Peso: 363 kg

MGTe	TOP	MP120	TOP%	DSTAY	TOP%	D3P	TOP%	DP210	TOP%	DP450	TOP%	DAOL	TOP%	DACAB	TOP%	DPE365	TOP%	DPN	TOP%										
29,18	3	4,23	6	89,18	5	90,32	3	13,78	10	29,6	5	3,25	11	0,99	3	1,44	6	0,83	81										
IABC2g	DECA	P%	PM-EMg	DECA	P%	STAYg	DECA	P%	IPPg	DECA	P%	PD-EDg	DECA	P%	PS-EDg	DECA	P%	AOLg	DECA	P%	ACABg	DECA	P%	PE-365g	DECA	P%	PN-EDg	DECA	P%
30,00	1	0,5	2,59	1	10	72,19	1	0,1	-27,8	1	2	12,00	1	1	22,91	1	2	2,29	1	10	2,65	1	3	0,90	1	6	0,14	6	-
IOG	TOP%	PM-EM	TOP%	HP/STAY	TOP%	IPP	TOP%	PD	TOP%	PS	TOP%	AOL	TOP%	EGS	TOP%	PES	TOP%	PN	TOP%										
37,09	0,5	3,05	6	82,17	0,1	-16,09	2	10,31	5	20,81	3	2,40	10	0,85	9	1,28	9	0,13	46										

**14818S FIV JMP**

RG: NJMP 14818 • NASC.: 27/04/2025 • FÊMEA

B6777 DA S.NICE x 6218 FIV RG

REM HÉRCELES x LAPINHA BONSUCESSO

**OSCAR RG x 6491C FIV JMP**

Peso: 362 kg

MGTe	TOP	MP120	TOP%	DSTAY	TOP%	D3P	TOP%	DP210	TOP%	DP450	TOP%	DAOL	TOP%	DACAB	TOP%	DPE365	TOP%	DPN	TOP%										
31,44	1	3,93	7	92,18	2	91,99	1	17,68	4	28,59	6	3,69	8	1,15	2	1,59	4	0,68	72										
IABC2g	DECA	P%	PM-EMg	DECA	P%	STAYg	DECA	P%	IPPg	DECA	P%	PD-EDg	DECA	P%	PS-EDg	DECA	P%	AOLg	DECA	P%	ACABg	DECA	P%	PE-365g	DECA	P%	PN-EDg	DECA	P%
29,94	1	0,5	3,36	1	4	73,37	1	0,1	-30,08	1	1	10,62	1	3	18,58	1	4	2,23	2	11	2,32	1	4	1,14	1	2	0,19	6	-
IOG	TOP%	PM-EM	TOP%	HP/STAY	TOP%	IPP	TOP%	PD	TOP%	PS	TOP%	AOL	TOP%	EGS	TOP%	PES	TOP%	PN	TOP%										
32,92	1	2,53	10	82,48	0,1	-0,69	54	12,24	2	16,49	8	2,35	10	1,52	1	1,88	2	0,45	82										

**14861S FIV JMP**

RG: NJMP 14861 • NASC.: 03/05/2025 • FÊMEA

REM HÉRCELES x REM CONSTELAÇÃO

REM USP x AISHA DA FAZ.JATOBA

**XERIFE FIV JMP x 1369C JMP**

Peso: 371 kg

MGTe	TOP	MP120	TOP%	DSTAY	TOP%	D3P	TOP%	DP210	TOP%	DP450	TOP%	DAOL	TOP%	DACAB	TOP%	DPE365	TOP%	DPN	TOP%										
30,2	2	4,14	6	92,59	2	86,17	9	16,38	5	30,67	4	3,81	8	0,71	6	1,17	11	0,74	76										
IABC2g	DECA	P%	PM-EMg	DECA	P%	STAYg	DECA	P%	IPPg	DECA	P%	PD-EDg	DECA	P%	PS-EDg	DECA	P%	AOLg	DECA	P%	ACABg	DECA	P%	PE-365g	DECA	P%	PN-EDg	DECA	P%
23,79	1	1	3,27	1	5	58,12	1	1	-19,50	1	7	8,10	1	8	20,04	1	3	3,61	1	2	3,10	1	1	1,11	1	2	0,05	5	-
IOG	TOP%	PM-EM	TOP%	HP/STAY	TOP%	IPP	TOP%	PD	TOP%	PS	TOP%	AOL	TOP%	EGS	TOP%	PES	TOP%	PN	TOP%										
31,15	2	2,30	12	68,28	3	-4,12	35	7,67	14	18,05	5	3,41	3	1,46	1	2,10	1	0,14	48										

**14919C FIV JMP**

RG: NJMP 14919 • NASC.: 26/03/2025 • FÊMEA

REM HÉRCELES x REM CONSTELAÇÃO

MUKESH FIV COL. x 1360C JMP

**XERIFE FIV JMP x 3469P FIV JMP**

Peso: 360 kg

MGTe	TOP	MP120	TOP%	DSTAY	TOP%	D3P	TOP%	DP210	TOP%	DP450	TOP%	DAOL	TOP%	DACAB	TOP%	DPE365	TOP%	DPN	TOP%										
30,24	2	3,23	12	97,9	0,1	83,75	17	17,84	3	28,19	6	3,78	8	0,57	8	1,76	3	0,65	70										
IABC2g	DECA	P%	PM-EMg	DECA	P%	STAYg	DECA	P%	IPPg	DECA	P%	PD-EDg	DECA	P%	PS-EDg	DECA	P%	AOLg	DECA	P%	ACABg	DECA	P%	PE-365g	DECA	P%	PN-EDg	DECA	P%
35,85	1	0,1	6,60	5	-	73,25	1	0,1	-47,41	1	0,1	15,48	1	0,1	27,14	1	0,5	4,74	1	0,1	2,47	1	3	2,07	1	0,1	0,14	6	-
IOG	TOP%	PM-EM	TOP%	HP/STAY	TOP%	IPP	TOP%	PD	TOP%	PS	TOP%	AOL	TOP%	EGS	TOP%	PES	TOP%	PN	TOP%										
39,71	0,5	0,41	49	78,68	0,5	-19,40	1	16,39	0,5	26,94	0,5	5,09	0,1	1,39	2	3,29	0,1	0,42	80										

**14947C FIV JMP**

RG: NJMP 14947 • NASC.: 02/04/2025 • FÊMEA

REM HÉRCELES x REM CONSTELAÇÃO

REM FRAQUE x 1217C JMP

**XERIFE FIV JMP x 4787S FIV JMP**

Peso: 384 kg

MGTe	TOP	MP120	TOP%	DSTAY	TOP%	D3P	TOP%	DP210	TOP%	DP450	TOP%	DAOL	TOP%	DACAB	TOP%	DPE365	TOP%	DPN	TOP%						
30,65	2	4,66	4	95,09	0,5	95,43	0,5	15,42	7	28,95	6	3,13	12	0,53	9	1,14	11	0,81	80						
IABC2g	DECA	P%	PM-EMg	DECA	P%	STAYg	DECA	P%	IPPg	DECA	P%	PD-EDg	DECA	P%	PS-EDg	DECA	P%	AOLg	DECA	P%	ACABg	DECA	P%	PE-365g	DECA

13 DE JUNHO  
SÁBADO | 10h\*

\* HORÁRIO DE BRASÍLIA/DF



LEILÃO VIRTUAL

Bezerras

NELORE

JMP

EDICÃO

PREMIUM

240 BEZERRAS  
NELORE PO

ANIMAIS AVALIADOS: Em<sup>pa</sup> GENE PLUS ANCP PMGZ

CONDIÇÃO ESPECIAL DE PAGAMENTO

30 PARCELAS  
(1+29 PARCELAS)

MEGALOTES  
(40 PARCELAS) (1+39 PARCELAS)

12 PARCELAS  
(1+11 PARCELAS) 8% DE DESCONTO

À VISTA ▶ 12% DE DESCONTO

REALIZAÇÃO:



LEILOEIRA:



43 3373.7077

TRANSMISSÃO:



RETRANSMISSÃO: .....



CHANCELADA:



LEILÃO OFICIAL:



ASSESSORIA: .....



67 99944.1382



34 99939.0466  
34 99817.9331



67 99319.0735



43 99186.8139



61 99966.0255



67 99911.1102



19 98298.0777



34 9945.4400



79 99925.1987



16 98187.1288

ESCRITURAÇÃO



67 3327.0776

LEILOEIRO: .....



VÍDEOS:



MULTÍMÍDIA:



AGÊNCIA:

